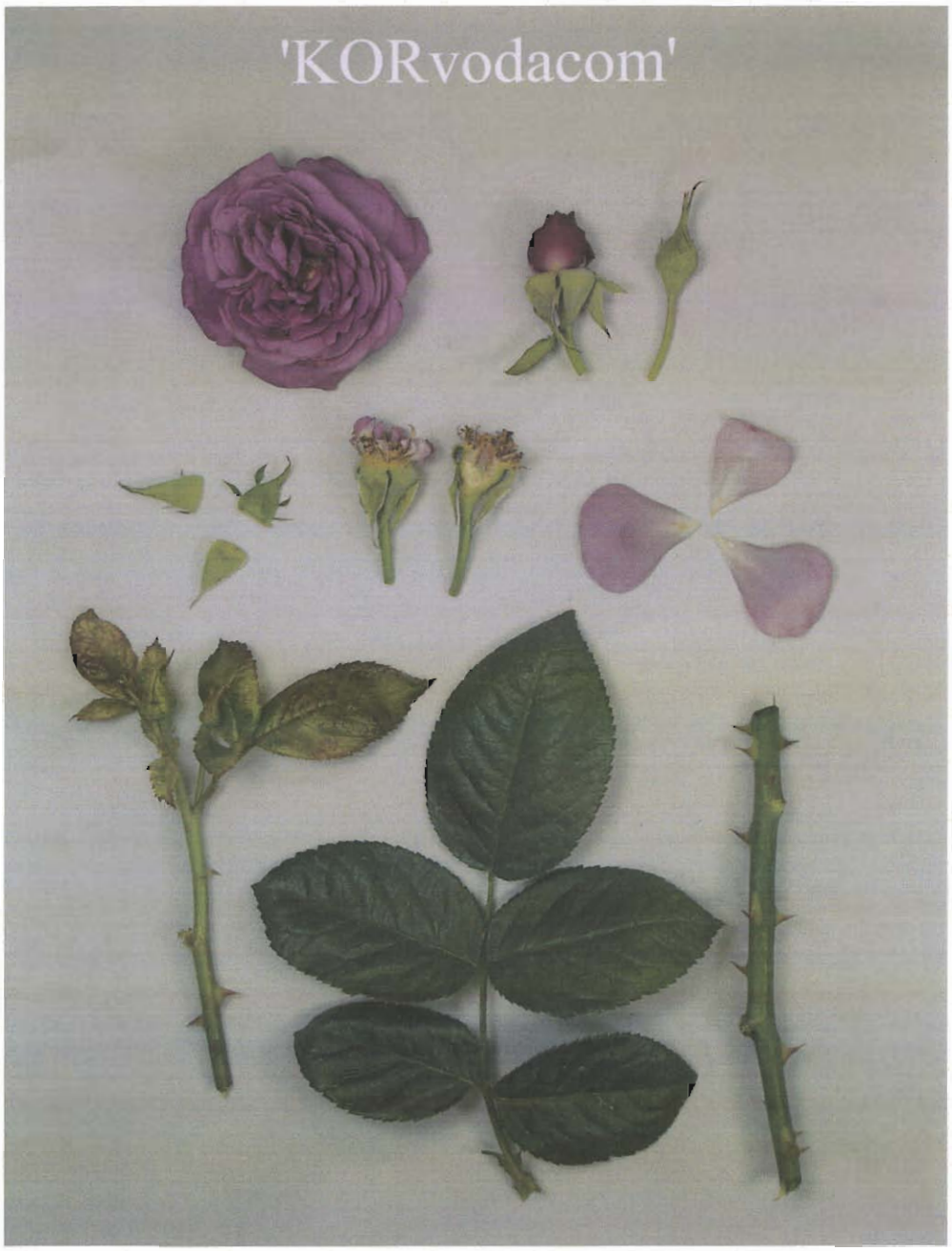
'KORvodacom'