

INQUIRY #: 5589479.11

YEAR: 1951

— = 500'





INQUIRY #: 5589479.11

YEAR: 1924

— = 500'



APPENDIX H

Sanborn Fire Insurance Maps

404 Exterior Street

404 Exterior Street

Bronx, NY 10451

Inquiry Number: 5589479.3

March 14, 2019

Certified Sanborn® Map Report



6 Armstrong Road, 4th floor
Shelton, CT 06484
Toll Free: 800.352.0050
www.edrnet.com

Certified Sanborn® Map Report

03/14/19

Site Name:

404 Exterior Street
404 Exterior Street
Bronx, NY 10451
EDR Inquiry # 5589479.3

Client Name:

Langan Engineering, Inc.
360 W. 31st Street
New York, NY 10001
Contact: Kyle Twombly



The Sanborn Library has been searched by EDR and maps covering the target property location as provided by Langan Engineering, Inc. were identified for the years listed below. The Sanborn Library is the largest, most complete collection of fire insurance maps. The collection includes maps from Sanborn, Bromley, Perris & Browne, Hopkins, Barlow, and others. Only Environmental Data Resources Inc. (EDR) is authorized to grant rights for commercial reproduction of maps by the Sanborn Library LLC, the copyright holder for the collection. Results can be authenticated by visiting www.edrnet.com/sanborn.

The Sanborn Library is continually enhanced with newly identified map archives. This report accesses all maps in the collection as of the day this report was generated.

Certified Sanborn Results:

Certification # ECE2-4AFB-92A9

PO # 170487001

Project 404 Exterior Street

Maps Provided:

2007	1996	1984	1944
2006	1995	1981	1935
2005	1994	1980	1928
2004	1993	1978	1922
2003	1992	1977	1908
2002	1991	1951	1903
2001	1989	1947	1891
1998	1986	1946	



Sanborn® Library search results

Certification #: ECE2-4AFB-92A9

The Sanborn Library includes more than 1.2 million fire insurance maps from Sanborn, Bromley, Perris & Browne, Hopkins, Barlow and others which track historical property usage in approximately 12,000 American cities and towns. Collections searched:

- Library of Congress
- University Publications of America
- EDR Private Collection

The Sanborn Library LLC Since 1866™

Limited Permission To Make Copies

Langan Engineering, Inc. (the client) is permitted to make up to FIVE photocopies of this Sanborn Map transmittal and each fire insurance map accompanying this report solely for the limited use of its customer. No one other than the client is authorized to make copies. Upon request made directly to an EDR Account Executive, the client may be permitted to make a limited number of additional photocopies. This permission is conditioned upon compliance by the client, its customer and their agents with EDR's copyright policy; a copy of which is available upon request.

Disclaimer - Copyright and Trademark Notice

This Report contains certain information obtained from a variety of public and other sources reasonably available to Environmental Data Resources, Inc. It cannot be concluded from this Report that coverage information for the target and surrounding properties does not exist from other sources. NO WARRANTY EXPRESSED OR IMPLIED, IS MADE WHATSOEVER IN CONNECTION WITH THIS REPORT. ENVIRONMENTAL DATA RESOURCES, INC. SPECIFICALLY DISCLAIMS THE MAKING OF ANY SUCH WARRANTIES, INCLUDING WITHOUT LIMITATION, MERCHANTABILITY OR FITNESS FOR A PARTICULAR USE OR PURPOSE. ALL RISK IS ASSUMED BY THE USER. IN NO EVENT SHALL ENVIRONMENTAL DATA RESOURCES, INC. BE LIABLE TO ANYONE, WHETHER ARISING OUT OF ERRORS OR OMISSIONS, NEGLIGENCE, ACCIDENT OR ANY OTHER CAUSE, FOR ANY LOSS OF DAMAGE, INCLUDING, WITHOUT LIMITATION, SPECIAL, INCIDENTAL, CONSEQUENTIAL, OR EXEMPLARY DAMAGES. ANY LIABILITY ON THE PART OF ENVIRONMENTAL DATA RESOURCES, INC. IS STRICTLY LIMITED TO A REFUND OF THE AMOUNT PAID FOR THIS REPORT. Purchaser accepts this Report "AS IS". Any analyses, estimates, ratings, environmental risk levels or risk codes provided in this Report are provided for illustrative purposes only, and are not intended to provide, nor should they be interpreted as providing any facts regarding, or prediction or forecast of, any environmental risk for any property. Only a Phase I Environmental Site Assessment performed by an environmental professional can provide information regarding the environmental risk for any property. Additionally, the information provided in this Report is not to be construed as legal advice. Copyright 2019 by Environmental Data Resources, Inc. All rights reserved. Reproduction in any media or format, in whole or in part, of any report or map of Environmental Data Resources, Inc., or its affiliates, is prohibited without prior written permission.

EDR and its logos (including Sanborn and Sanborn Map) are trademarks of Environmental Data Resources, Inc. or its affiliates. All other trademarks used herein are the property of their respective owners.

Sanborn Sheet Key

This Certified Sanborn Map Report is based upon the following Sanborn Fire Insurance map sheets.



2007 Source Sheets

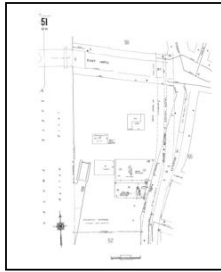

Volume 9N, Sheet 51
2007

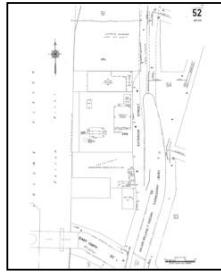

Volume 9N, Sheet 52
2007

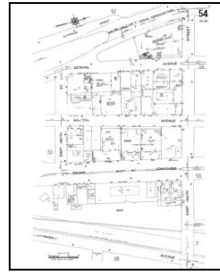

Volume 9N, Sheet 54
2007



Volume 9N, Sheet 55
2007

2006 Source Sheets

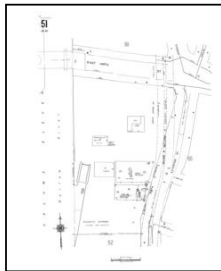

Volume 9N, Sheet 51
2006

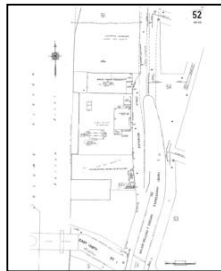

Volume 9N, Sheet 52
2006

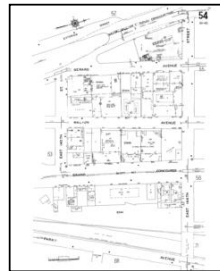

Volume 9N, Sheet 54
2006



Volume 9N, Sheet 55
2006

2005 Source Sheets

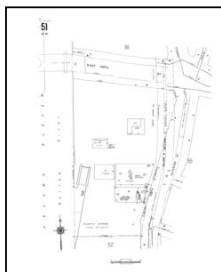

Volume 9N, Sheet 51
2005



Volume 9N, Sheet 55
2005

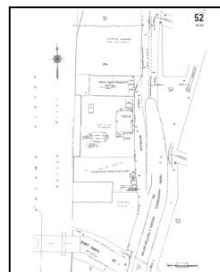

Volume 9N, Sheet 52
2005

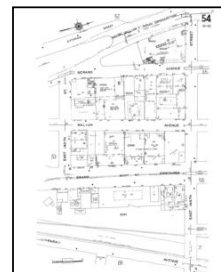

Volume 9N, Sheet 54
2005

2004 Source Sheets

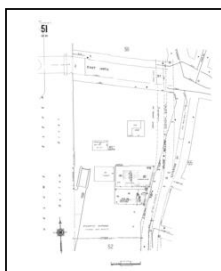

Volume 9N, Sheet 51
2004

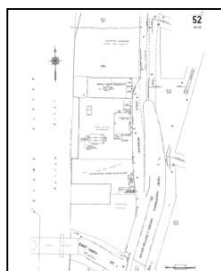

Volume 9N, Sheet 52
2004

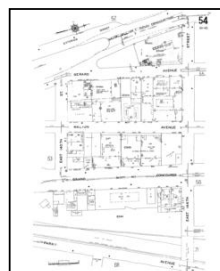

Volume 9N, Sheet 54
2004



Volume 9N, Sheet 55
2004

Sanborn Sheet Key

This Certified Sanborn Map Report is based upon the following Sanborn Fire Insurance map sheets.



2003 Source Sheets

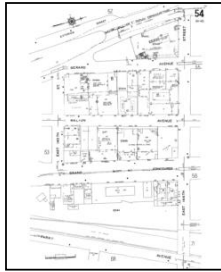

Volume 9N, Sheet 54
2003

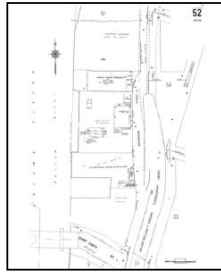

Volume 9N, Sheet 52
2003



Volume 9N, Sheet 55
2003

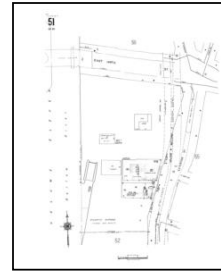

Volume 9N, Sheet 51
2003

2002 Source Sheets

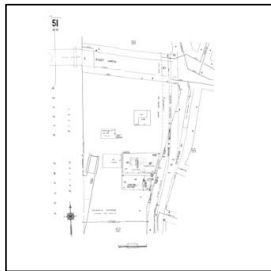

Volume 9N, Sheet 51
2002

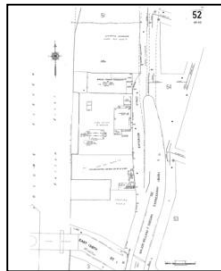

Volume 9N, Sheet 52
2002

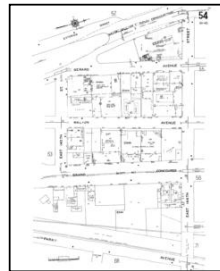

Volume 9N, Sheet 54
2002



Volume 9N, Sheet 55
2002

2001 Source Sheets

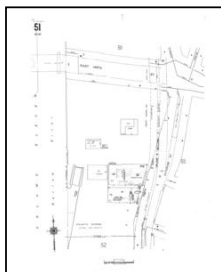

Volume 9N, Sheet 51
2001

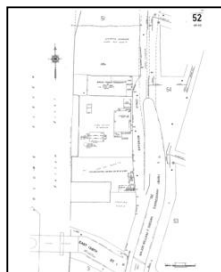

Volume 9N, Sheet 52
2001

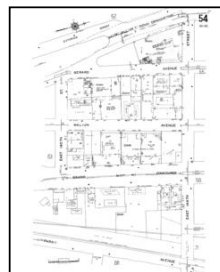

Volume 9N, Sheet 54
2001



Volume 9N, Sheet 55
2001

1998 Source Sheets

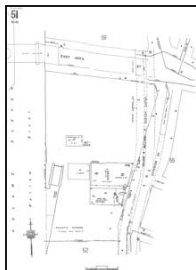

Volume 9N, Sheet 51
1998

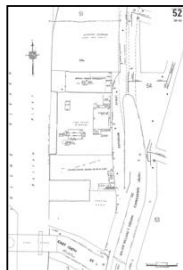

Volume 9N, Sheet 52
1998



Volume 9N, Sheet 54
1998



Volume 9N, Sheet 55
1998

Sanborn Sheet Key

This Certified Sanborn Map Report is based upon the following Sanborn Fire Insurance map sheets.



1996 Source Sheets



Volume 9N, Sheet 51
1996

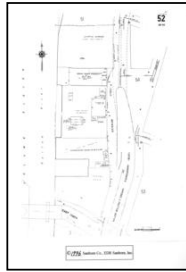

Volume 9N, Sheet 52
1996



Volume 9N, Sheet 54
1996



Volume 9N, Sheet 55
1996

1995 Source Sheets



Volume 9N, Sheet 55
1995



Volume 9N, Sheet 51
1995



Volume 9N, Sheet 52
1995



Volume 9N, Sheet 54
1995

1994 Source Sheets



Volume 9N, Sheet 51
1994

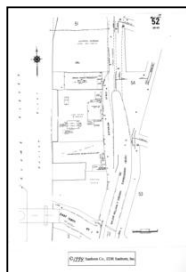

Volume 9N, Sheet 52
1994



Volume 9N, Sheet 54
1994



Volume 9N, Sheet 55
1994

1993 Source Sheets

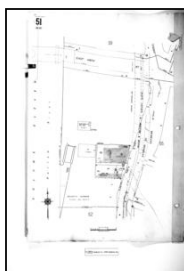

Volume 9N, Sheet 51
1993

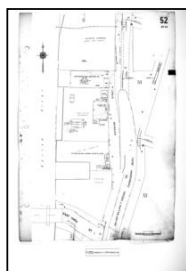

Volume 9N, Sheet 52
1993



Volume 9N, Sheet 54
1993

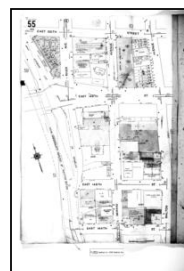

Volume 9N, Sheet 55
1993

Sanborn Sheet Key

This Certified Sanborn Map Report is based upon the following Sanborn Fire Insurance map sheets.



1992 Source Sheets



Volume 9N, Sheet 51
1992

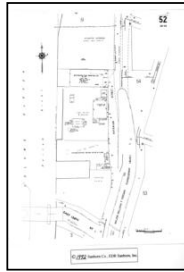

Volume 9N, Sheet 52
1992



Volume 9N, Sheet 54
1992



Volume 9N, Sheet 55
1992

1991 Source Sheets



Volume 9N, Sheet 51
1991

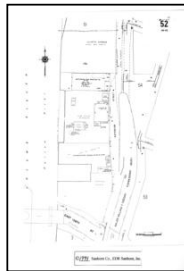

Volume 9N, Sheet 52
1991



Volume 9N, Sheet 54
1991



Volume 9N, Sheet 55
1991

1989 Source Sheets

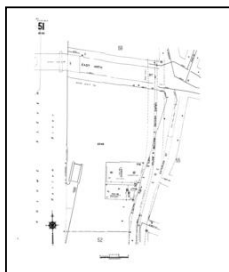

Volume 9N, Sheet 51
1989

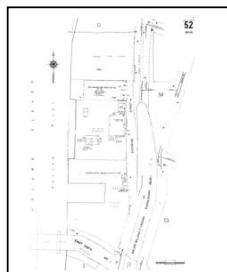

Volume 9N, Sheet 52
1989



Volume 9N, Sheet 54
1989



Volume 9N, Sheet 55
1989

1986 Source Sheets

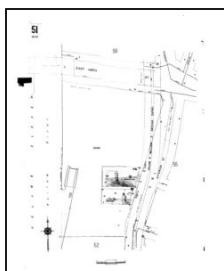

Volume 9N, Sheet 51
1986

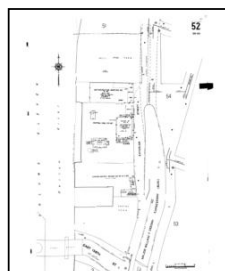

Volume 9N, Sheet 52
1986

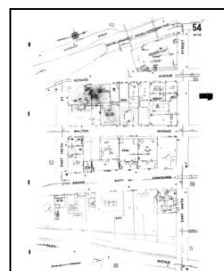

Volume 9N, Sheet 54
1986

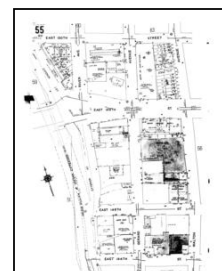

Volume 9N, Sheet 55
1986

Sanborn Sheet Key

This Certified Sanborn Map Report is based upon the following Sanborn Fire Insurance map sheets.



1984 Source Sheets



Volume 9N, Sheet 51
1984

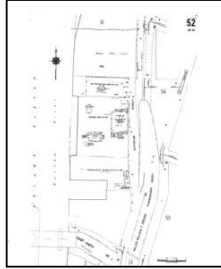

Volume 9N, Sheet 52
1984

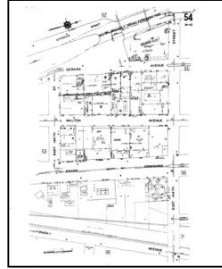

Volume 9N, Sheet 54
1984

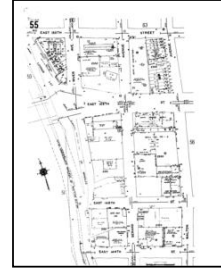

Volume 9N, Sheet 55
1984

1981 Source Sheets



Volume 9N, Sheet 51
1981

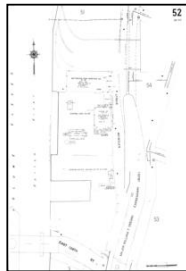

Volume 9N, Sheet 52
1981

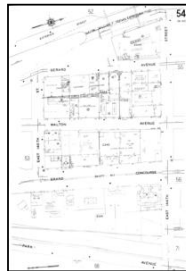

Volume 9N, Sheet 54
1981



Volume 9N, Sheet 55
1981

1980 Source Sheets

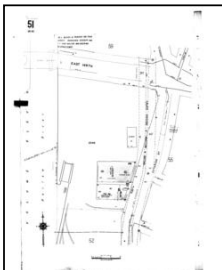

Volume 9N, Sheet 51
1980

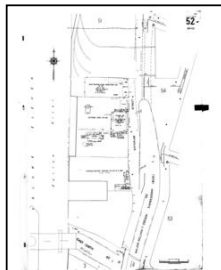

Volume 9N, Sheet 52
1980

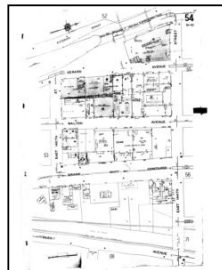

Volume 9N, Sheet 54
1980

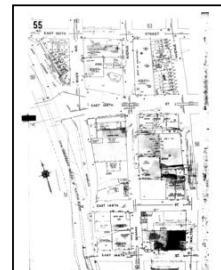

Volume 9N, Sheet 55
1980

1978 Source Sheets

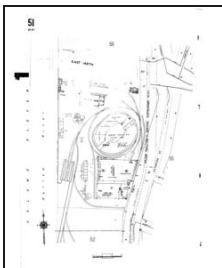

Volume 9N, Sheet 51
1978

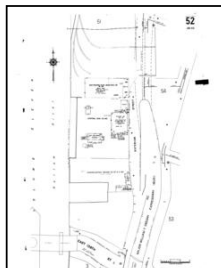

Volume 9N, Sheet 52
1978

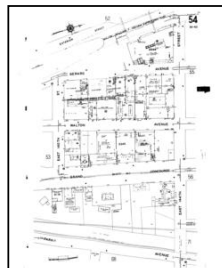

Volume 9N, Sheet 54
1978

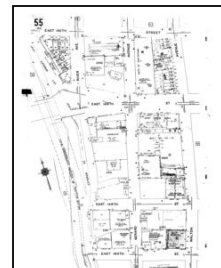

Volume 9N, Sheet 55
1978

Sanborn Sheet Key

This Certified Sanborn Map Report is based upon the following Sanborn Fire Insurance map sheets.



1977 Source Sheets

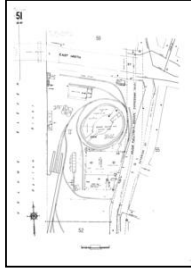

Volume 9N, Sheet 51
1977

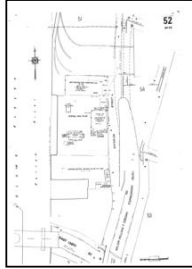

Volume 9N, Sheet 52
1977



Volume 9N, Sheet 54
1977

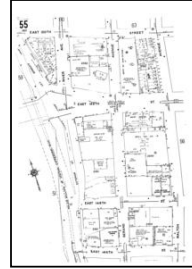

Volume 9N, Sheet 55
1977

1951 Source Sheets



Volume 9N, Sheet 51
1951

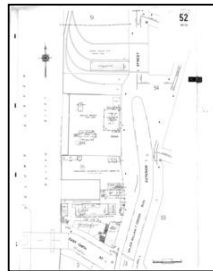

Volume 9N, Sheet 52
1951

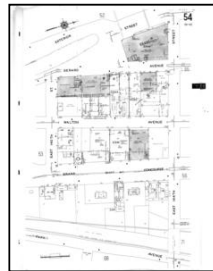

Volume 9N, Sheet 54
1951



Volume 9N, Sheet 55
1951

1947 Source Sheets



Volume 9N, Sheet 51
1947

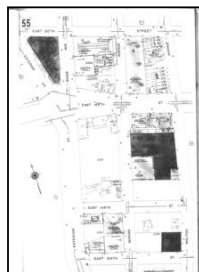

Volume 9N, Sheet 55
1947



Volume 9N, Sheet 52
1947



Volume 9N, Sheet 54
1947

1946 Source Sheets

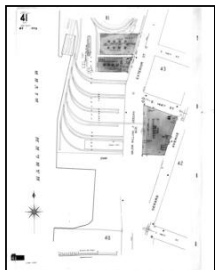

Volume 9, Sheet 41
1946

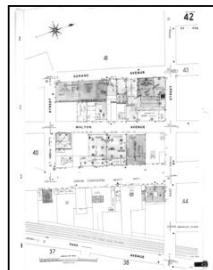

Volume 9, Sheet 42
1946



Volume 9, Sheet 43
1946

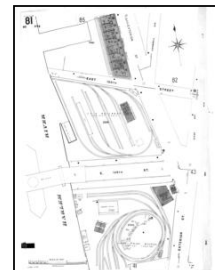

Volume 9, Sheet 81
1946

Sanborn Sheet Key

This Certified Sanborn Map Report is based upon the following Sanborn Fire Insurance map sheets.



1944 Source Sheets

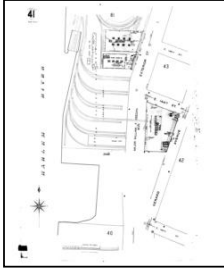

Volume 9, Sheet 41
1944

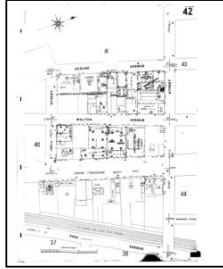

Volume 9, Sheet 42
1944

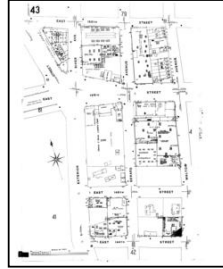

Volume 9, Sheet 43
1944

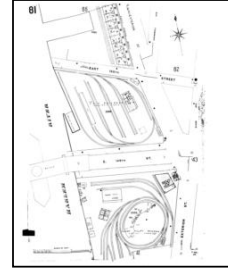

Volume 9, Sheet 81
1944

1935 Source Sheets

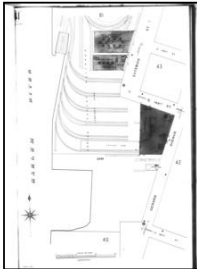

Volume 9, Sheet 41
1935

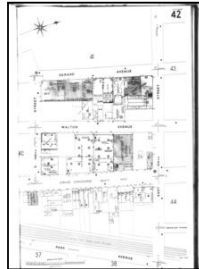

Volume 9, Sheet 42
1935



Volume 9, Sheet 43
1935

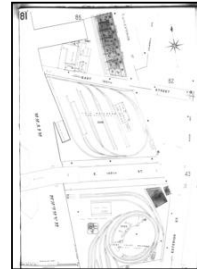

Volume 9, Sheet 81
1935

1928 Source Sheets



Volume Pier Maps, Sheet 23
1928

1922 Source Sheets

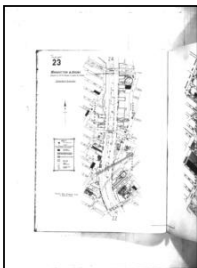

Volume Pier Maps, Sheet 23
1922

Sanborn Sheet Key

This Certified Sanborn Map Report is based upon the following Sanborn Fire Insurance map sheets.



1908 Source Sheets

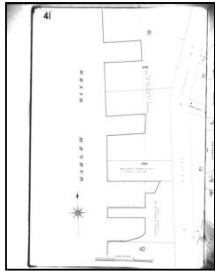

Volume 9, Sheet 41
1908



Volume 9, Sheet 42
1908

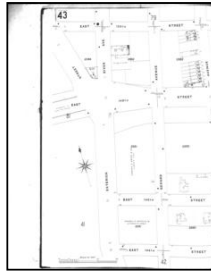

Volume 9, Sheet 43
1908

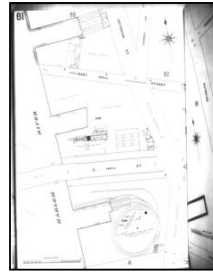

Volume 9, Sheet 81
1908

1903 Source Sheets



Volume Atlas Maps, Sheet xxx
1903



Volume Atlas Maps, Sheet 1
1903

1891 Source Sheets



Volume 9, Sheet 194
1891



Volume 9, Sheet 205
1891



Volume 9, Sheet 205
1891

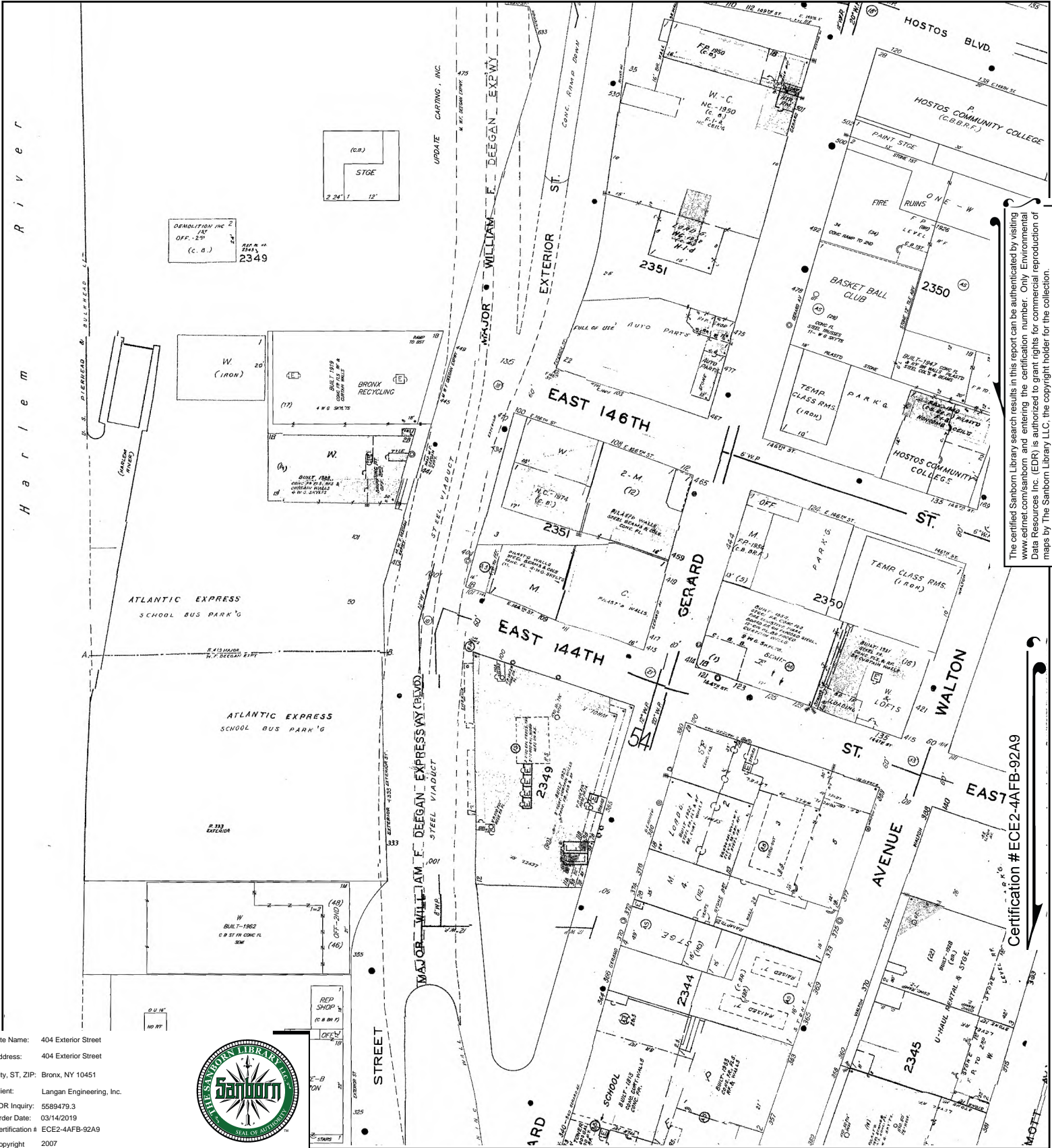

The certified Sanborn Library search results in this report can be authenticated by visiting www.edrnet.com/sanborn and entering the certification number. Only Environmental Data Resources Inc. (EDR) is authorized to grant rights for commercial reproduction of maps by The Sanborn Library LLC, the copyright holder for the collection.

Certification #ECE2-4AFB-92A9

Site Name: 404 Exterior Street
 Address: 404 Exterior Street
 City, ST, ZIP: Bronx, NY 10451
 Client: Langan Engineering, Inc.
 EDR Inquiry: 5589479.3
 Order Date: 03/14/2019
 Certification # ECE2-4AFB-92A9
 Copyright 2007



This Certified Sanborn Map combines the following sheets. Outlined areas indicate map sheets within the collection.

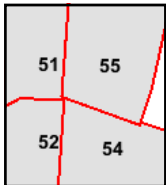
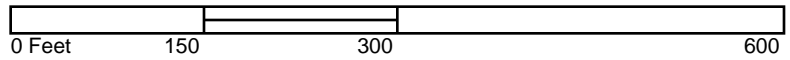

Volume 9N, Sheet 55
 Volume 9N, Sheet 54
 Volume 9N, Sheet 52
 Volume 9N, Sheet 51



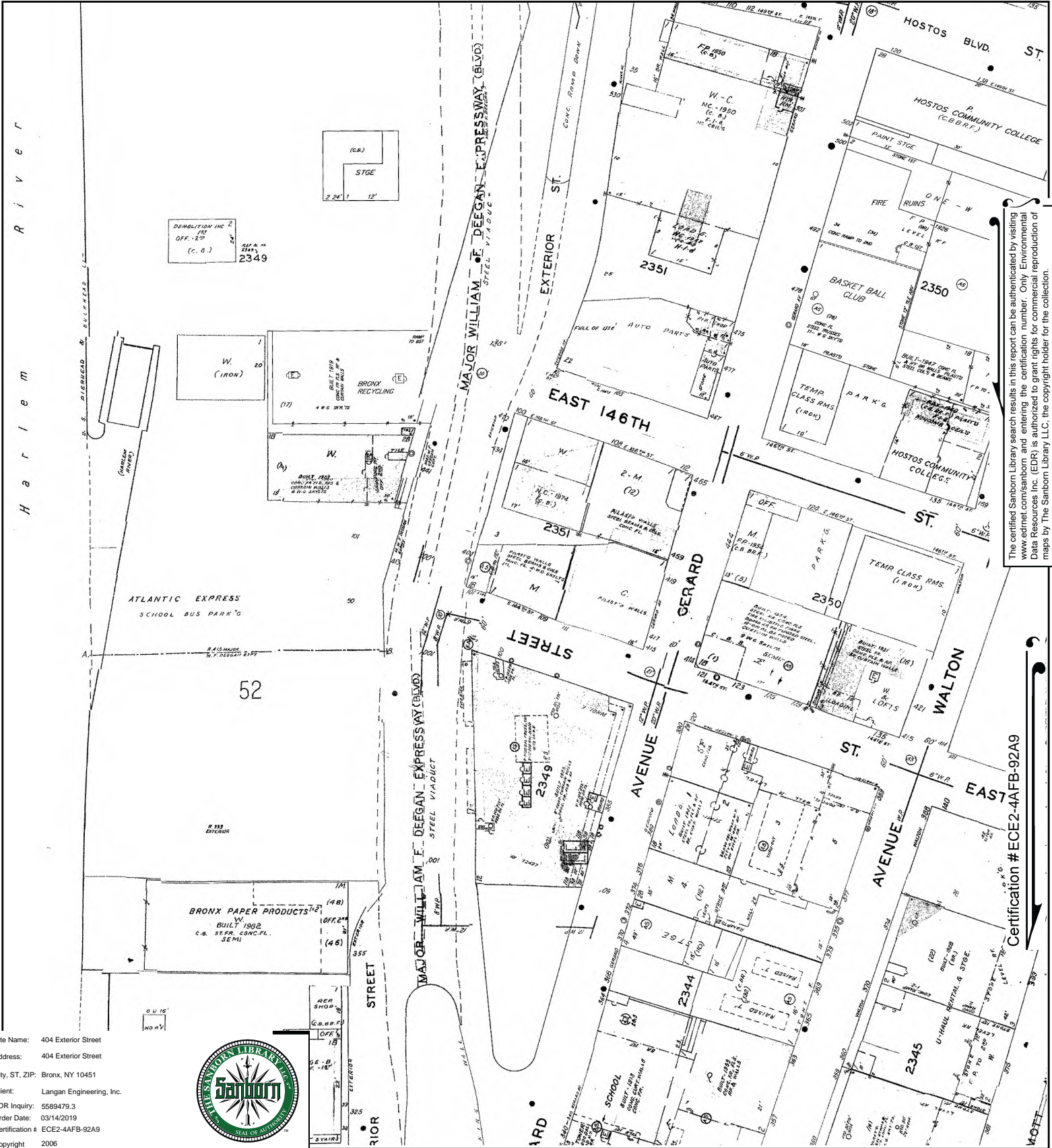

Site Name: 404 Exterior Street
 Address: 404 Exterior Street
 City, ST, ZIP: Bronx, NY 10451
 Client: Langan Engineering, Inc.
 EDR Inquiry: 5589479.3
 Order Date: 03/14/2019
 Certification # ECE2-4AFB-92A9
 Copyright 2006



This Certified Sanborn Map combines the following sheets.
 Outlined areas indicate map sheets within the collection.

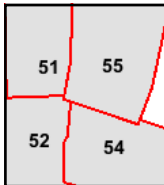

Volume 9N, Sheet 55
 Volume 9N, Sheet 54
 Volume 9N, Sheet 52
 Volume 9N, Sheet 51

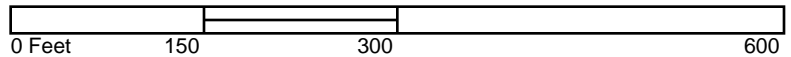

The certified Sanborn Library search results in this report can be authenticated by visiting www.edrnet.com/sanborn and entering the certification number. Only Environmental Data Resources Inc. (EDR) is authorized to grant rights for commercial reproduction of maps by The Sanborn Library LLC, the copyright holder for the collection.

Certification #ECE2-4AFB-92A9

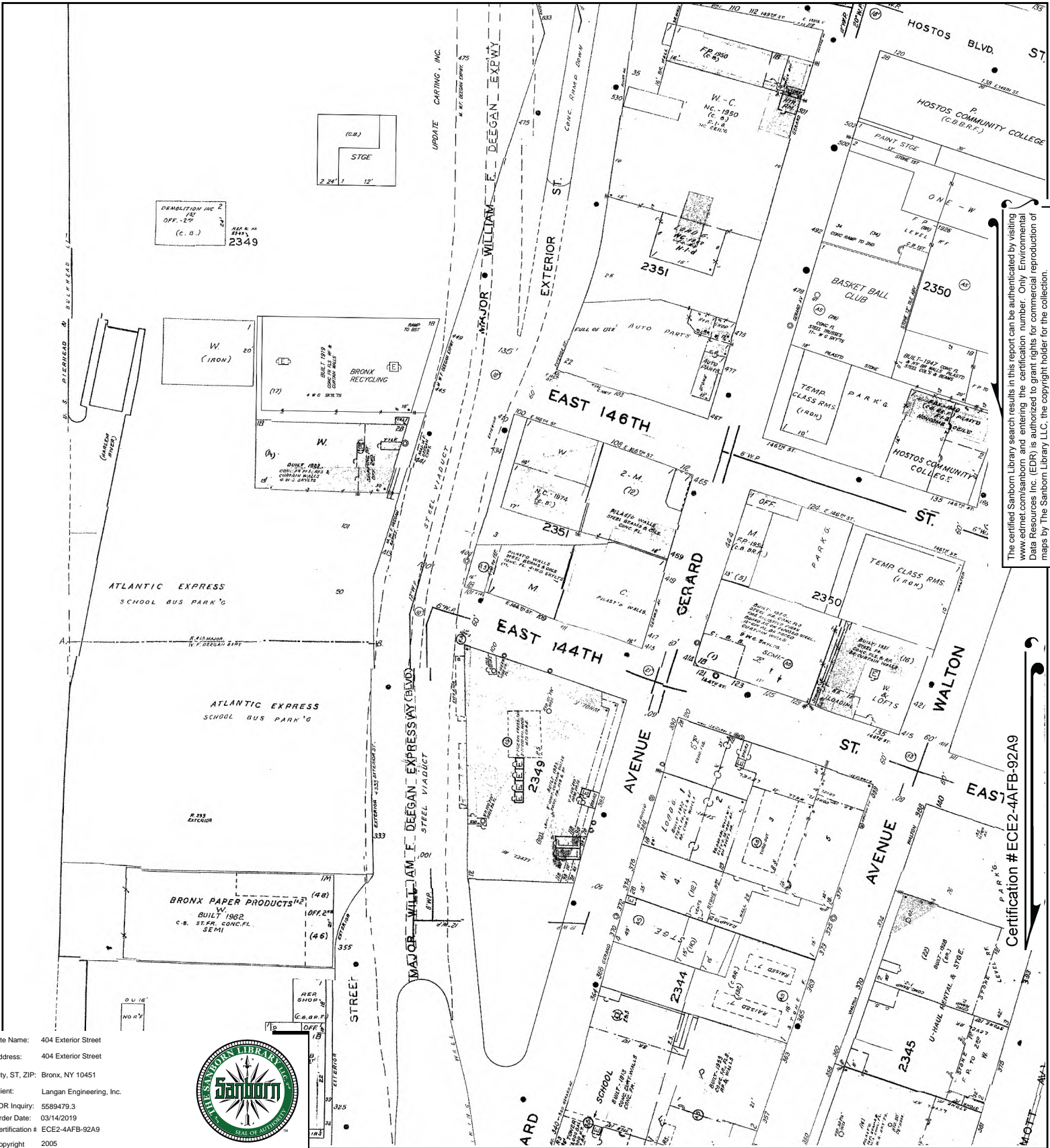

The certified Sanborn Library search results in this report can be authenticated by visiting www.edrnet.com/sanborn and entering the certification number. Only Environmental Data Resources Inc. (EDR) is authorized to grant rights for commercial reproduction of maps by The Sanborn Library LLC, the copyright holder for the collection.

Certification #ECE2-4AFB-92A9

Site Name: 404 Exterior Street
 Address: 404 Exterior Street
 City, ST, ZIP: Bronx, NY 10451
 Client: Langan Engineering, Inc.
 EDR Inquiry: 5589479.3
 Order Date: 03/14/2019
 Certification # ECE2-4AFB-92A9
 Copyright 2005



This Certified Sanborn Map combines the following sheets. Outlined areas indicate map sheets within the collection.

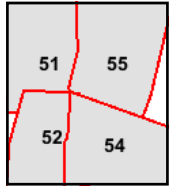

- Volume 9N, Sheet 54
- Volume 9N, Sheet 52
- Volume 9N, Sheet 55
- Volume 9N, Sheet 51

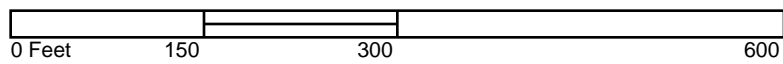

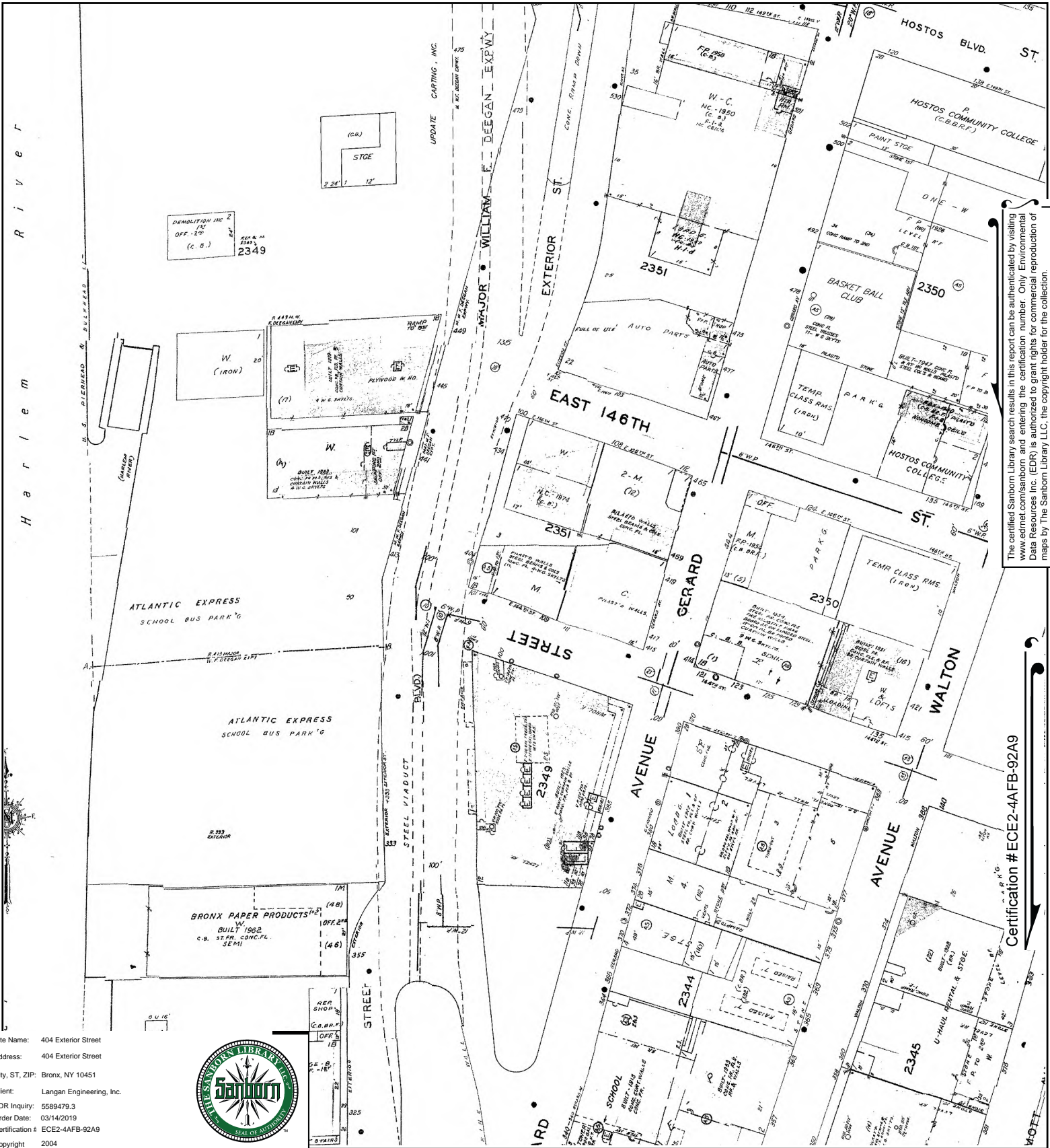

The certified Sanborn Library search results in this report can be authenticated by visiting www.edrnet.com/sanborn and entering the certification number. Only Environmental Data Resources Inc. (EDR) is authorized to grant rights for commercial reproduction of maps by The Sanborn Library LLC, the copyright holder for the collection.

Certification #ECE2-4AFB-92A9

Site Name: 404 Exterior Street
 Address: 404 Exterior Street
 City, ST, ZIP: Bronx, NY 10451
 Client: Langan Engineering, Inc.
 EDR Inquiry: 5589479.3
 Order Date: 03/14/2019
 Certification # ECE2-4AFB-92A9
 Copyright 2004



This Certified Sanborn Map combines the following sheets. Outlined areas indicate map sheets within the collection.

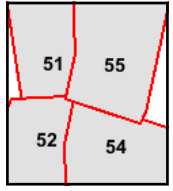
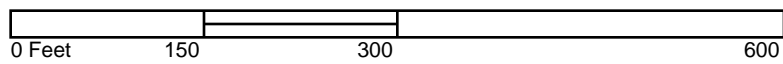

Volume 9N, Sheet 55
 Volume 9N, Sheet 54
 Volume 9N, Sheet 52
 Volume 9N, Sheet 51



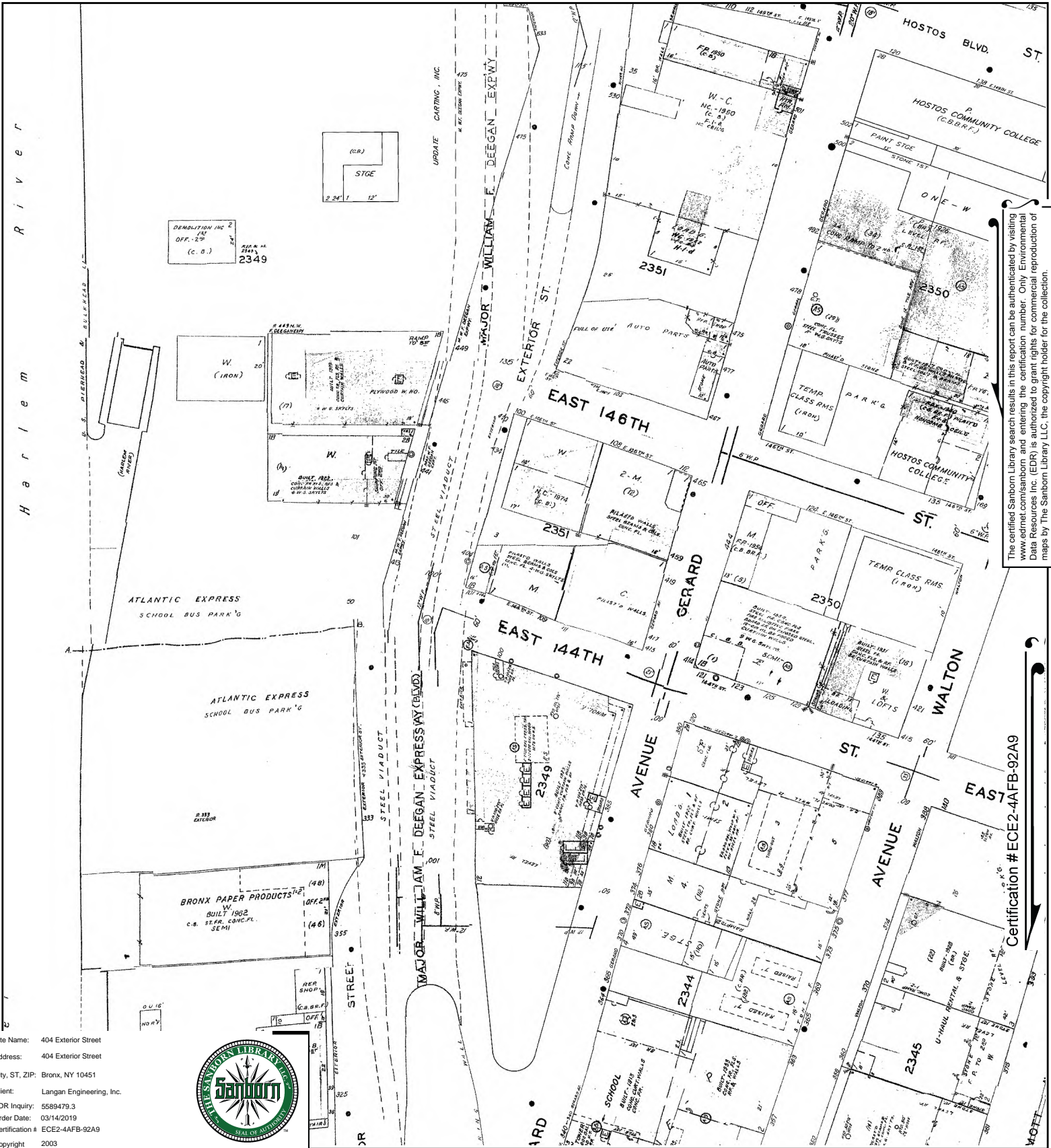

Site Name: 404 Exterior Street
 Address: 404 Exterior Street
 City, ST, ZIP: Bronx, NY 10451
 Client: Langan Engineering, Inc.
 EDR Inquiry: 5589479.3
 Order Date: 03/14/2019
 Certification # ECE2-4AFB-92A9
 Copyright 2003



The certified Sanborn Library search results in this report can be authenticated by visiting www.edrnet.com/sanborn and entering the certification number. Only Environmental Data Resources Inc. (EDR) is authorized to grant rights for commercial reproduction of maps by The Sanborn Library LLC, the copyright holder for the collection.

Certification # ECE2-4AFB-92A9

This Certified Sanborn Map combines the following sheets.
 Outlined areas indicate map sheets within the collection.

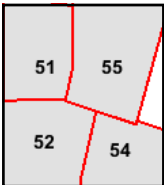
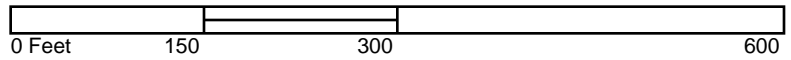

Volume 9N, Sheet 51
 Volume 9N, Sheet 55
 Volume 9N, Sheet 52
 Volume 9N, Sheet 54



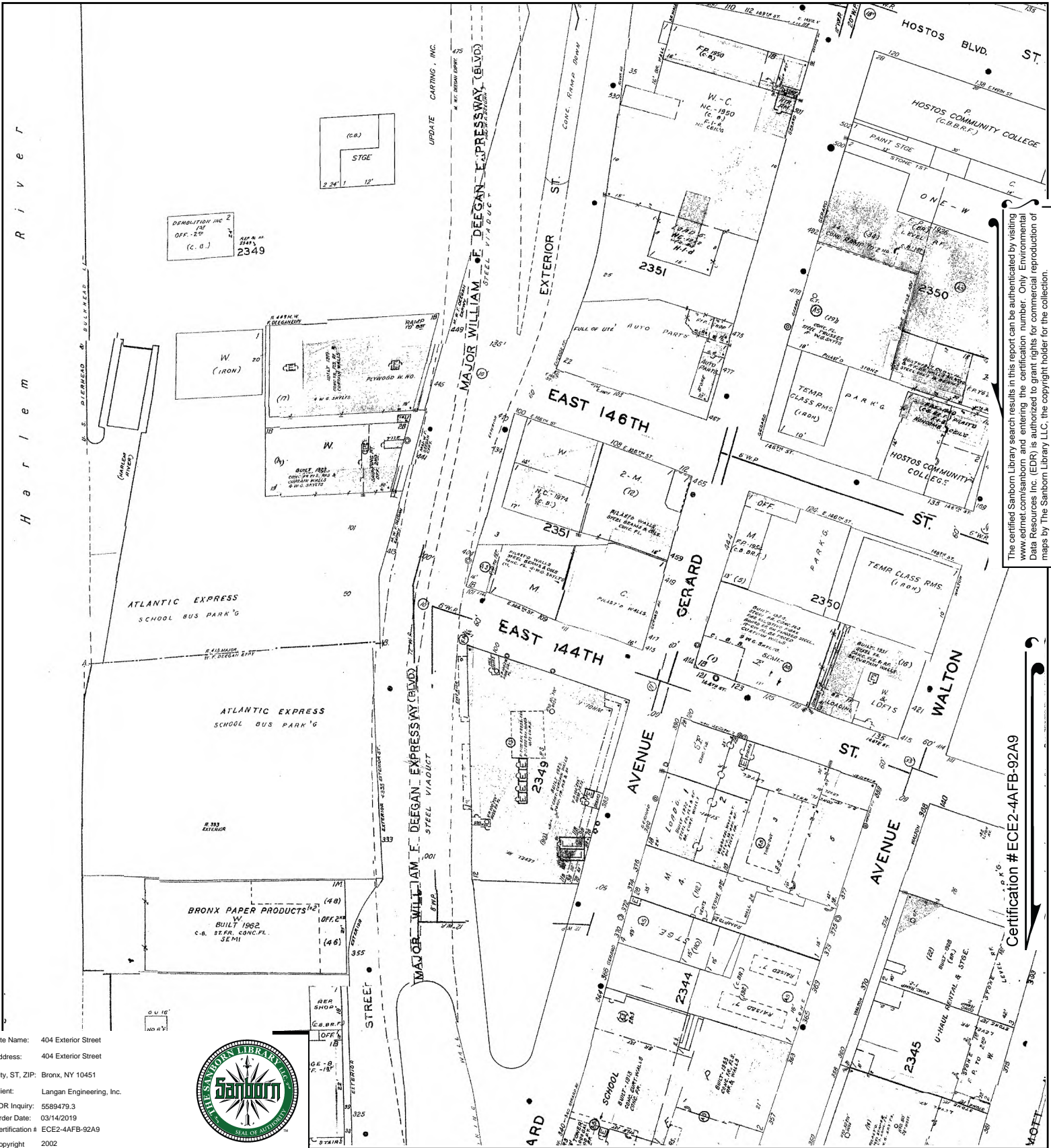

Site Name: 404 Exterior Street
 Address: 404 Exterior Street
 City, ST, ZIP: Bronx, NY 10451
 Client: Langan Engineering, Inc.
 EDR Inquiry: 5589479.3
 Order Date: 03/14/2019
 Certification # ECE2-4AFB-92A9
 Copyright 2002



This Certified Sanborn Map combines the following sheets.
 Outlined areas indicate map sheets within the collection.

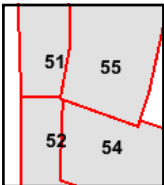

Volume 9N, Sheet 55
 Volume 9N, Sheet 54
 Volume 9N, Sheet 52
 Volume 9N, Sheet 51

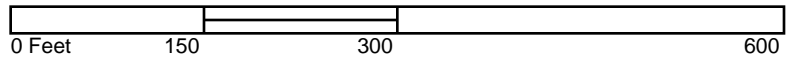

The certified Sanborn Library search results in this report can be authenticated by visiting www.edrnet.com/sanborn and entering the certification number. Only Environmental Data Resources Inc. (EDR) is authorized to grant rights for commercial reproduction of maps by The Sanborn Library LLC, the copyright holder for the collection.

Certification #ECE2-4AFB-92A9

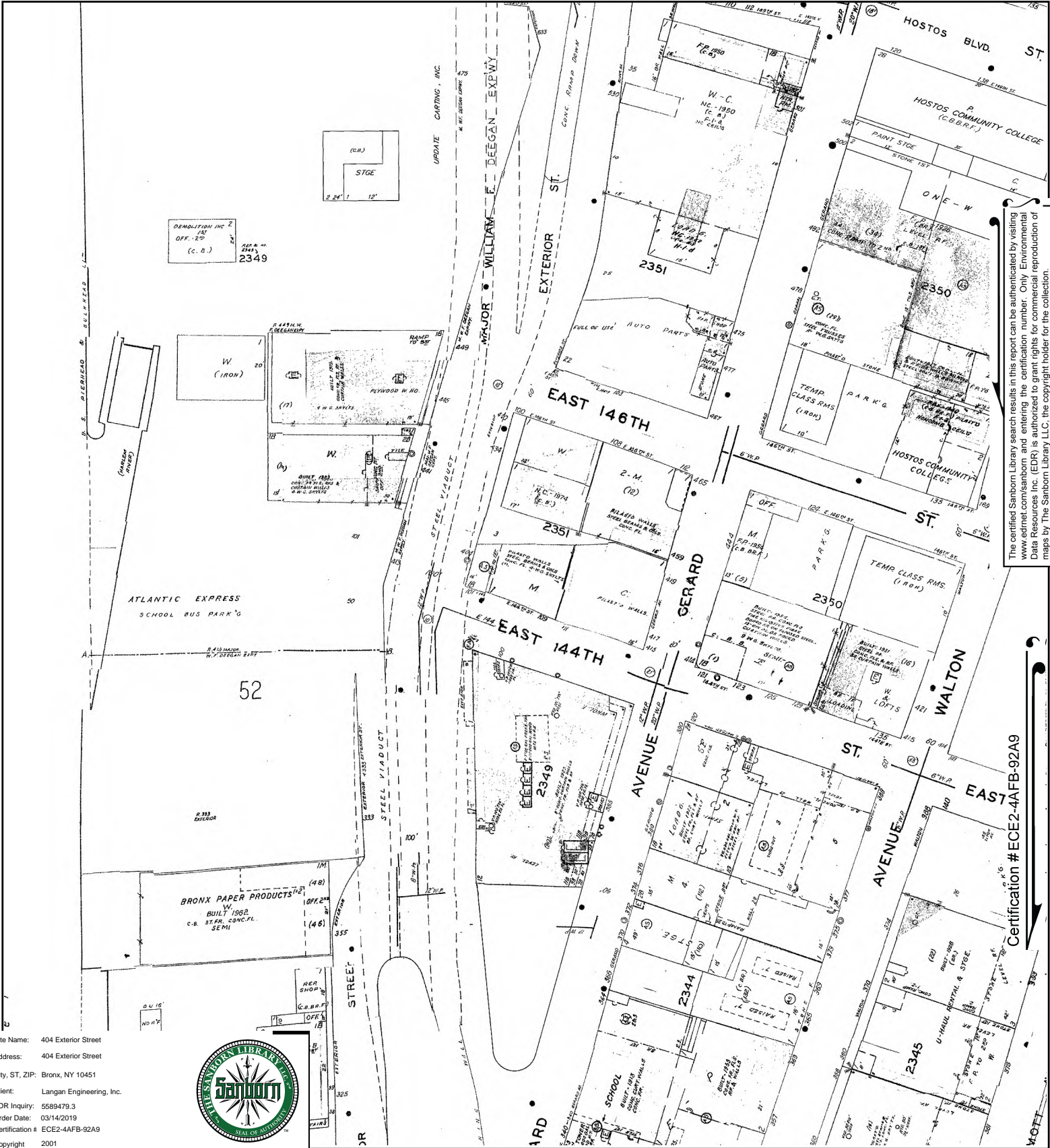

Site Name: 404 Exterior Street
 Address: 404 Exterior Street
 City, ST, ZIP: Bronx, NY 10451
 Client: Langan Engineering, Inc.
 EDR Inquiry: 5589479.3
 Order Date: 03/14/2019
 Certification # ECE2-4AFB-92A9
 Copyright 2001



This Certified Sanborn Map combines the following sheets.
 Outlined areas indicate map sheets within the collection.

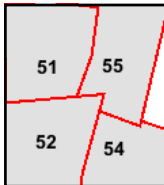

Volume 9N, Sheet 55
 Volume 9N, Sheet 54
 Volume 9N, Sheet 52
 Volume 9N, Sheet 51

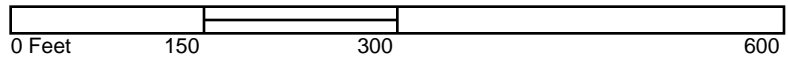

The certified Sanborn Library search results in this report can be authenticated by visiting www.edrnet.com/sanborn and entering the certification number. Only Environmental Data Resources Inc. (EDR) is authorized to grant rights for commercial reproduction of maps by The Sanborn Library LLC, the copyright holder for the collection.

Certification # ECE2-4AFB-92A9

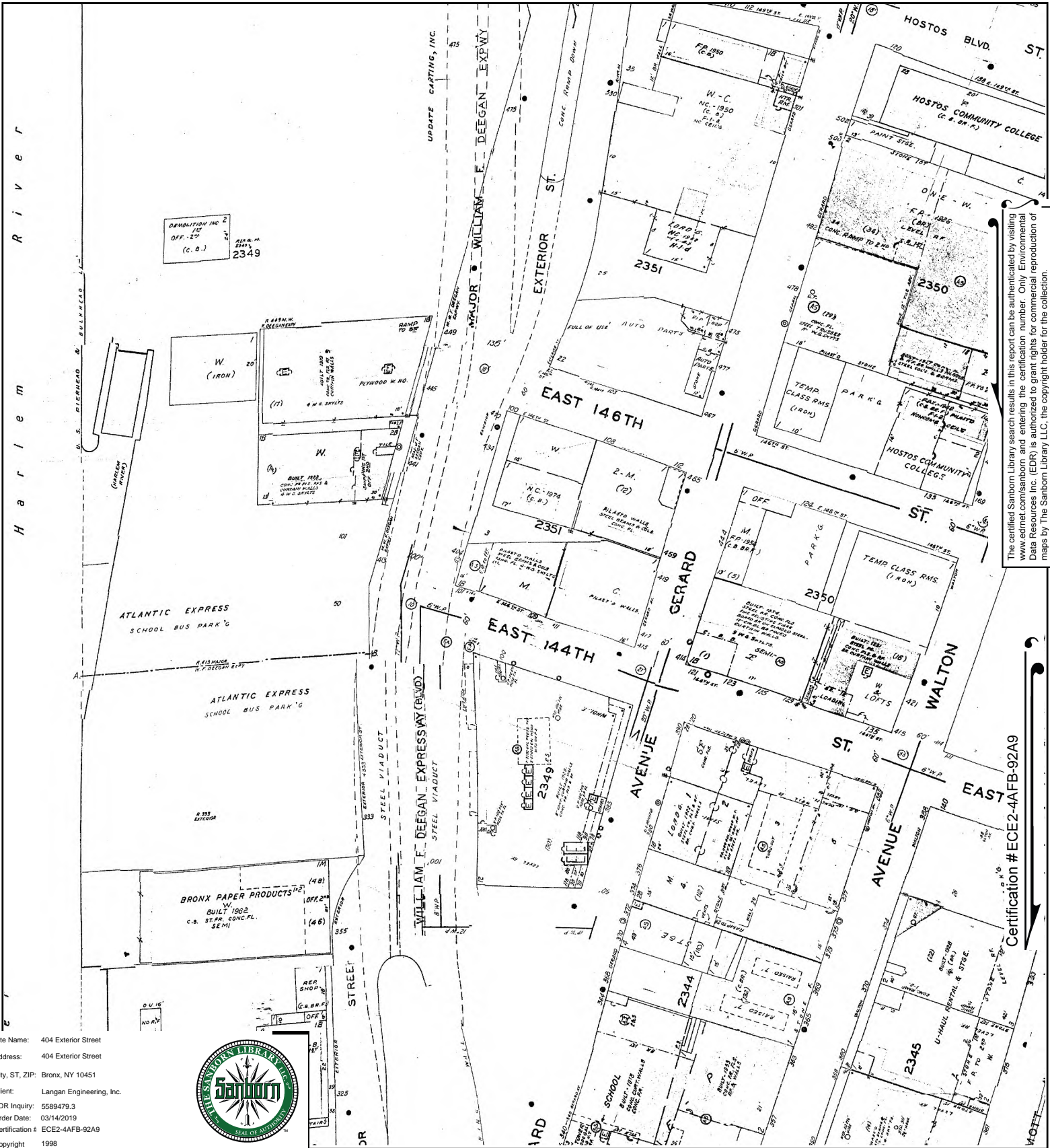

DEMOLITION NO. 2
OFF. 250
(C. B.)
2349

The certified Sanborn Library search results in this report can be authenticated by visiting www.edr.com/sanborn and entering the certification number. Only Environmental Data Resources Inc. (EDR) is authorized to grant rights for commercial reproduction of maps by The Sanborn Library LLC, the copyright holder for the collection.

Site Name: 404 Exterior Street
Address: 404 Exterior Street
City, ST, ZIP: Bronx, NY 10451
Client: Langan Engineering, Inc.
EDR Inquiry: 5589479.3
Order Date: 03/14/2019
Certification # ECE2-4AFB-92A9
Copyright 1998



Certification #ECE2-4AFB-92A9

This Certified Sanborn Map combines the following sheets.
Outlined areas indicate map sheets within the collection.

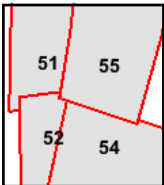
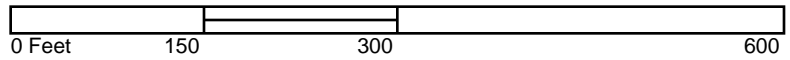

Volume 9N, Sheet 55
Volume 9N, Sheet 54
Volume 9N, Sheet 52
Volume 9N, Sheet 51



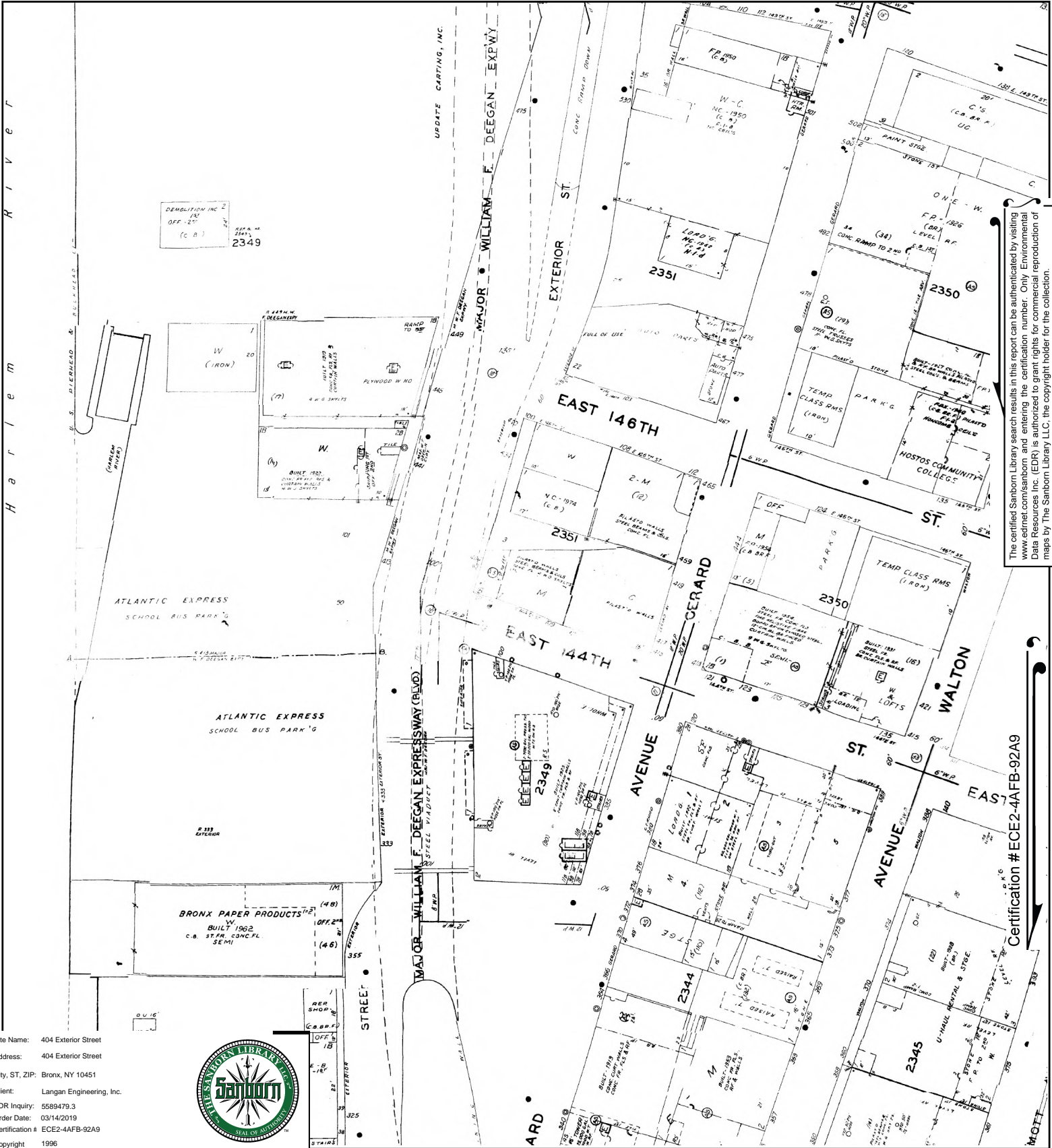

Site Name: 404 Exterior Street
 Address: 404 Exterior Street
 City, ST, ZIP: Bronx, NY 10451
 Client: Langan Engineering, Inc.
 EDR Inquiry: 5589479.3
 Order Date: 03/14/2019
 Certification # ECE2-4AFB-92A9
 Copyright 1996



The certified Sanborn Library search results in this report can be authenticated by visiting www.edrnet.com/sanborn and entering the certification number. Only Environmental Data Resources Inc. (EDR) is authorized to grant rights for commercial reproduction of maps by The Sanborn Library LLC, the copyright holder for the collection.

Certification # ECE2-4AFB-92A9

This Certified Sanborn Map combines the following sheets.
 Outlined areas indicate map sheets within the collection.

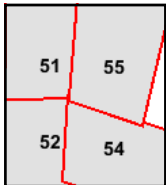
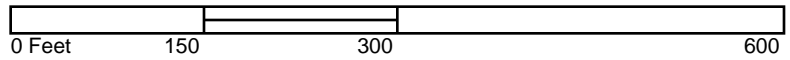

Volume 9N, Sheet 55
 Volume 9N, Sheet 54
 Volume 9N, Sheet 52
 Volume 9N, Sheet 51



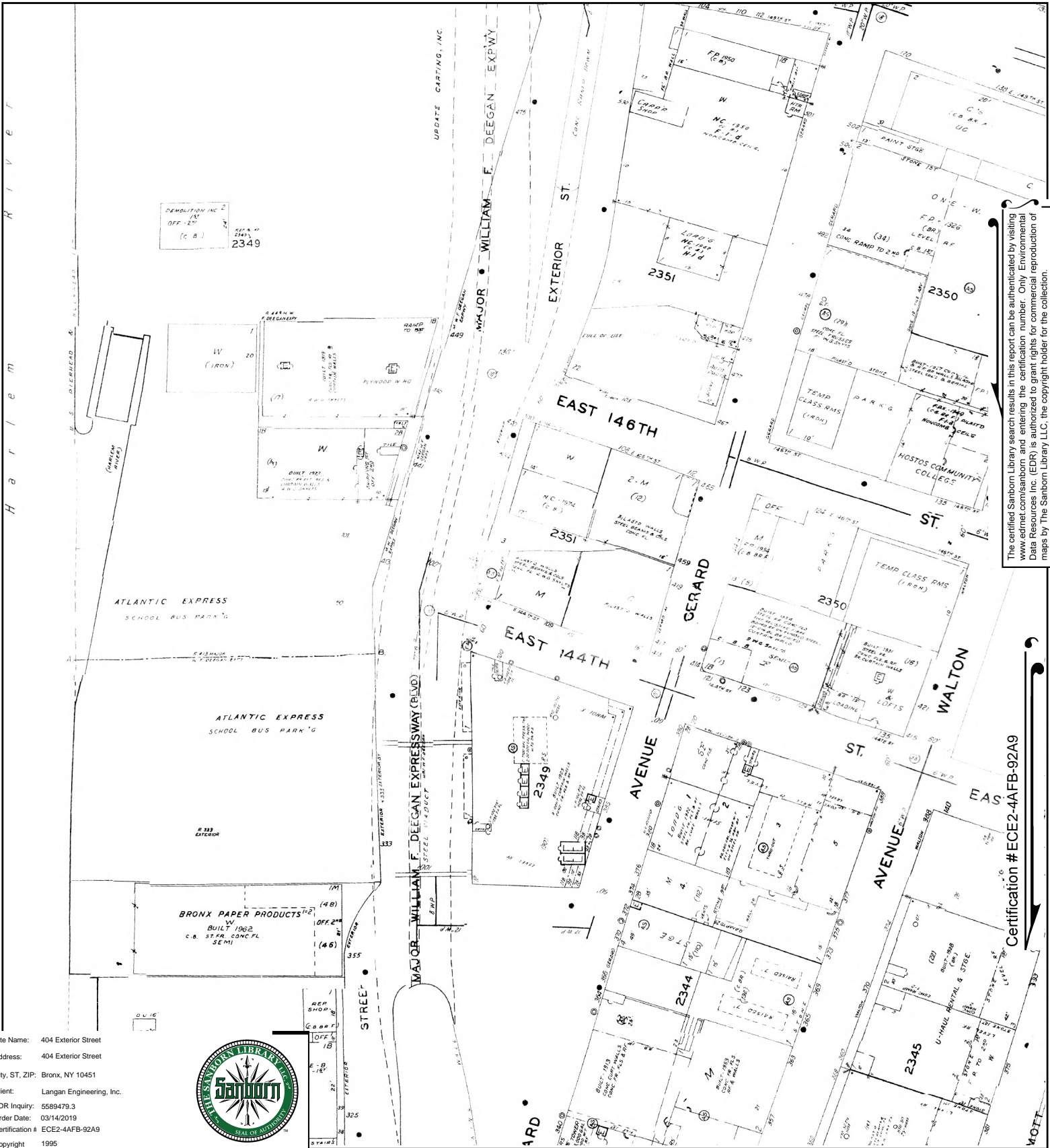

Site Name: 404 Exterior Street
 Address: 404 Exterior Street
 City, ST, ZIP: Bronx, NY 10451
 Client: Langan Engineering, Inc.
 EDR Inquiry: 5589479.3
 Order Date: 03/14/2019
 Certification # ECE2-4AFB-92A9
 Copyright 1995



This Certified Sanborn Map combines the following sheets.
 Outlined areas indicate map sheets within the collection.



Volume 9N, Sheet 54
 Volume 9N, Sheet 52
 Volume 9N, Sheet 51
 Volume 9N, Sheet 55

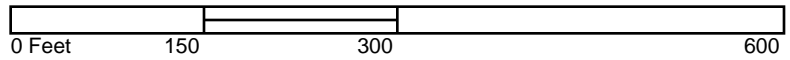

The certified Sanborn Library search results in this report can be authenticated by visiting www.edrnet.com/sanborn and entering the certification number. Only Environmental Data Resources Inc. (EDR) is authorized to grant rights for commercial reproduction of maps by The Sanborn Library LLC, the copyright holder for the collection.

Certification # ECE2-4AFB-92A9

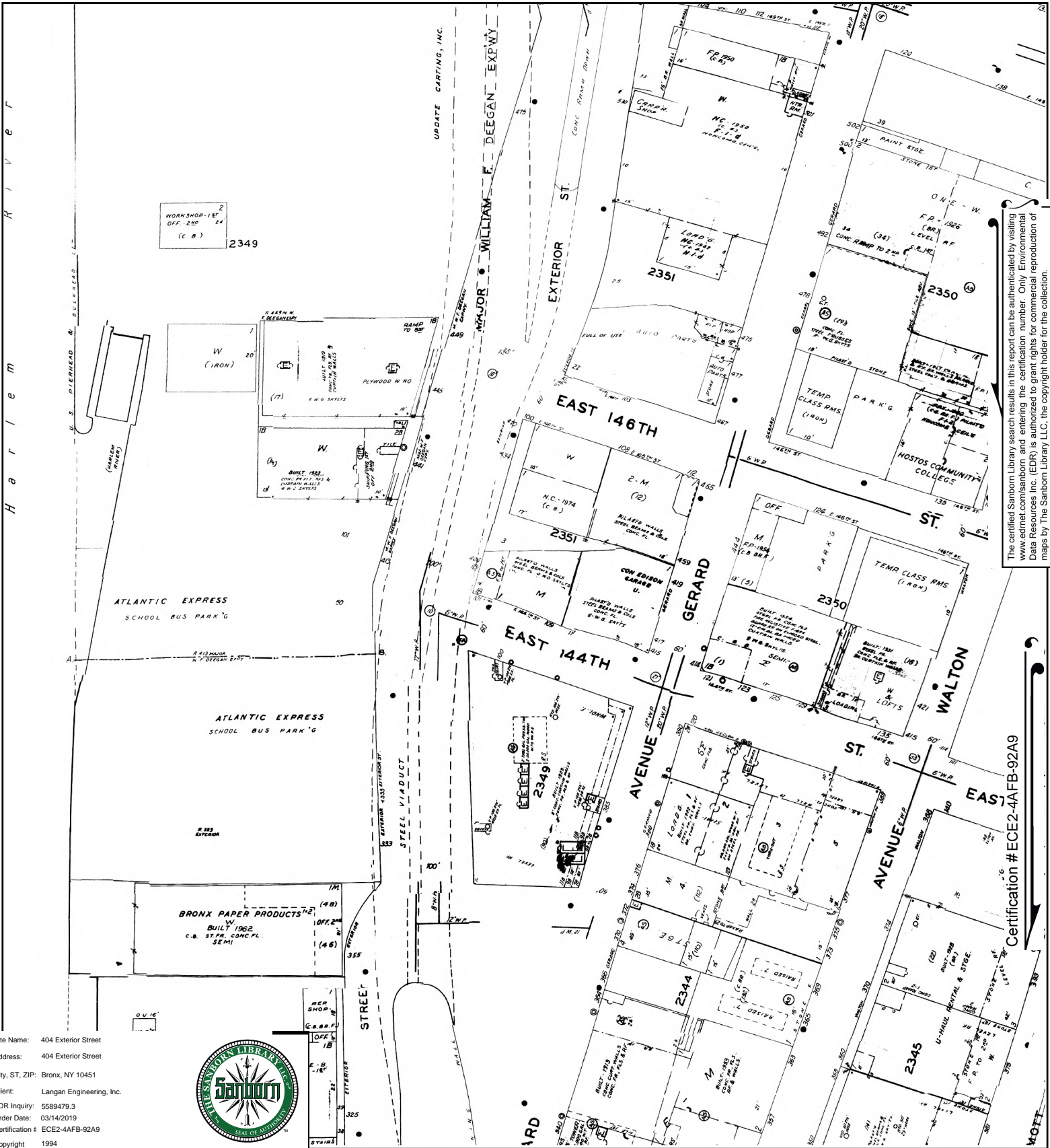

The certified Sanborn Library search results in this report can be authenticated by visiting www.edrnet.com/sanborn and entering the certification number. Only Environmental Data Resources Inc. (EDR) is authorized to grant rights for commercial reproduction of maps by The Sanborn Library LLC, the copyright holder for the collection.

Certification # ECE2-4AFB-92A9

Site Name: 404 Exterior Street
 Address: 404 Exterior Street
 City, ST, ZIP: Bronx, NY 10451
 Client: Langan Engineering, Inc.
 EDR Inquiry: 5589479.3
 Order Date: 03/14/2019
 Certification # ECE2-4AFB-92A9
 Copyright 1994



This Certified Sanborn Map combines the following sheets. Outlined areas indicate map sheets within the collection.

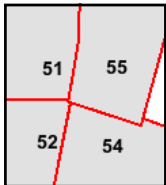
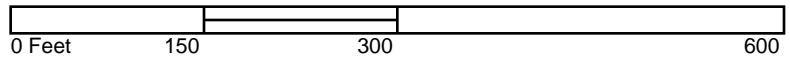

Volume 9N, Sheet 55
 Volume 9N, Sheet 54
 Volume 9N, Sheet 52
 Volume 9N, Sheet 51



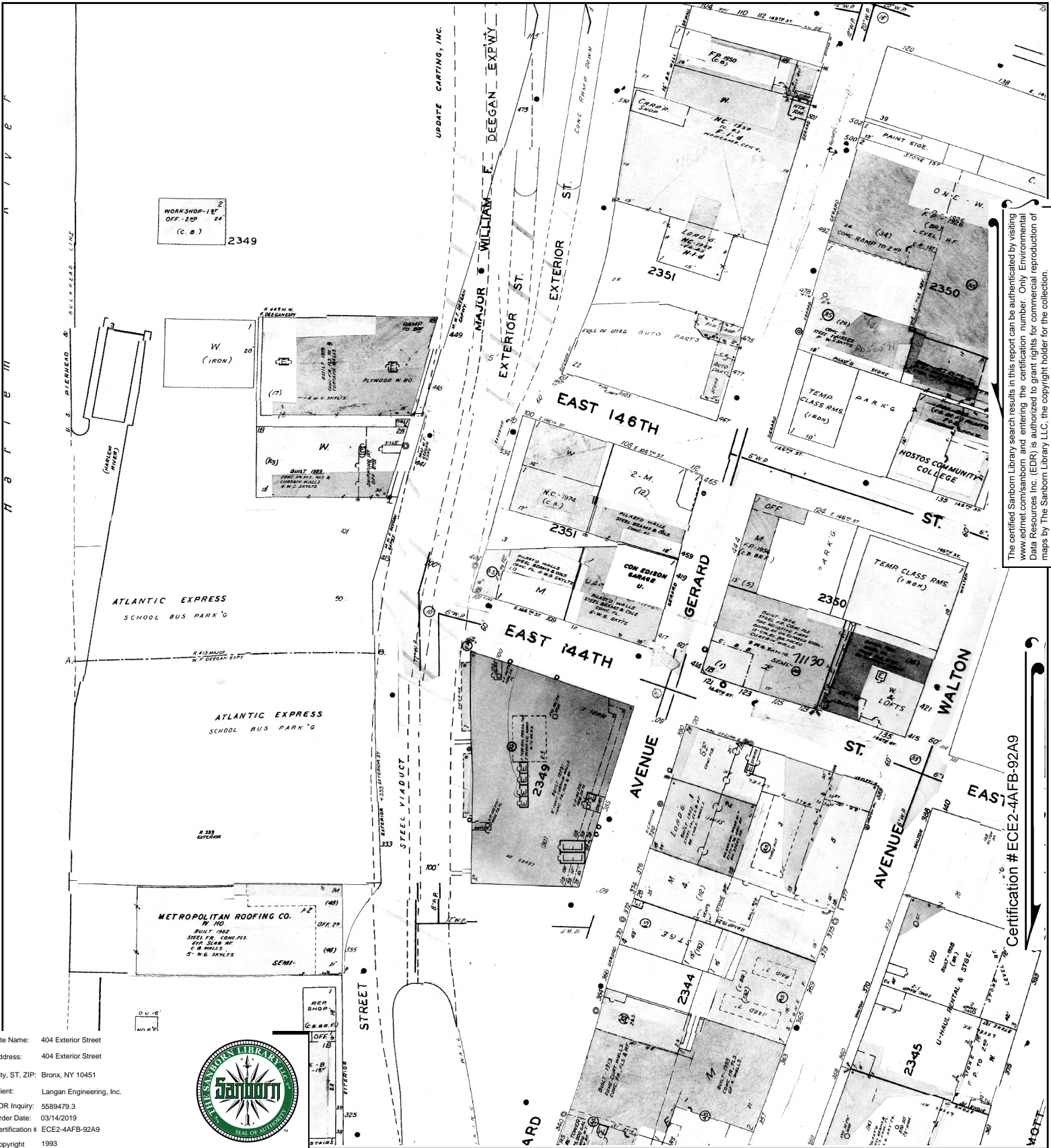

The certified Sanborn Library search results in this report can be authenticated by visiting www.edr.com/sanborn and entering the certification number. Only Environmental Data Resources Inc. (EDR) is authorized to grant rights for commercial reproduction of maps by The Sanborn Library LLC, the copyright holder for the collection.

Certification #ECE2-4AFB-92A9

Site Name: 404 Exterior Street
 Address: 404 Exterior Street
 City, ST, ZIP: Bronx, NY 10451
 Client: Langan Engineering, Inc.
 EDR Inquiry: 5589479.3
 Order Date: 03/14/2019
 Certification # ECE2-4AFB-92A9
 Copyright 1993



This Certified Sanborn Map combines the following sheets. Outlined areas indicate map sheets within the collection.

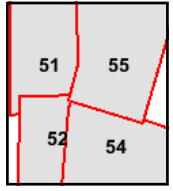
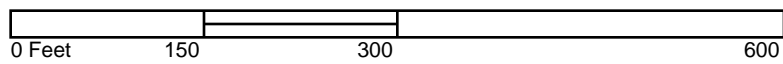

Volume 9N, Sheet 55
 Volume 9N, Sheet 54
 Volume 9N, Sheet 52
 Volume 9N, Sheet 51



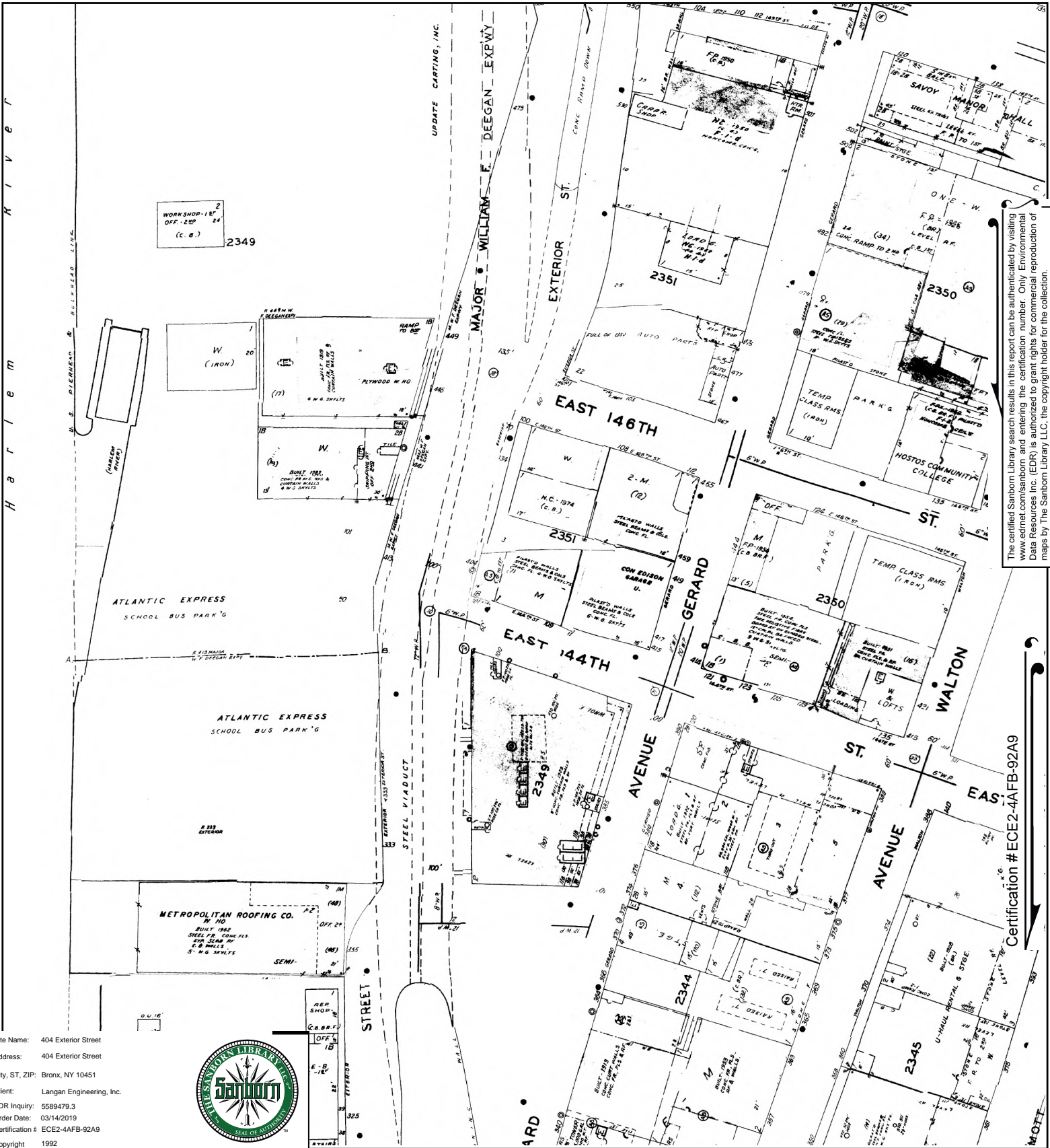

The certified Sanborn Library search results in this report can be authenticated by visiting www.edrnet.com/sanborn and entering the certification number. Only Environmental Data Resources Inc. (EDR) is authorized to grant rights for commercial reproduction of maps by The Sanborn Library LLC, the copyright holder for the collection.

Certification #ECE2-4AFB-92A9

Site Name: 404 Exterior Street
 Address: 404 Exterior Street
 City, ST, ZIP: Bronx, NY 10451
 Client: Langan Engineering, Inc.
 EDR Inquiry: 5589479.3
 Order Date: 03/14/2019
 Certification # ECE2-4AFB-92A9
 Copyright 1992



This Certified Sanborn Map combines the following sheets. Outlined areas indicate map sheets within the collection.

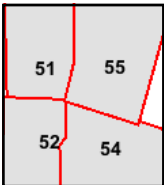
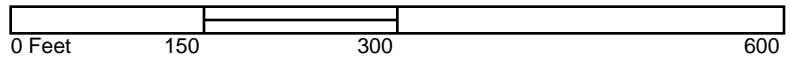

Volume 9N, Sheet 55
 Volume 9N, Sheet 54
 Volume 9N, Sheet 52
 Volume 9N, Sheet 51





The certified Sanborn Library search results in this report can be authenticated by visiting www.edrnet.com/sanborn and entering the certification number. Only Environmental Data Resources Inc. (EDR) is authorized to grant rights for commercial reproduction of maps by The Sanborn Library LLC, the copyright holder for the collection.

Certification #ECE2-4AFB-92A9

Site Name: 404 Exterior Street
 Address: 404 Exterior Street
 City, ST, ZIP: Bronx, NY 10451
 Client: Langan Engineering, Inc.
 EDR Inquiry: 5589479.3
 Order Date: 03/14/2019
 Certification # ECE2-4AFB-92A9
 Copyright 1991



This Certified Sanborn Map combines the following sheets.
 Outlined areas indicate map sheets within the collection.

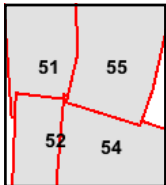
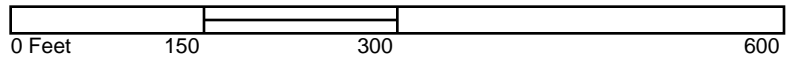

Volume 9N, Sheet 55
 Volume 9N, Sheet 54
 Volume 9N, Sheet 52
 Volume 9N, Sheet 51





The certified Sanborn Library search results in this report can be authenticated by visiting www.edrnet.com/sanborn and entering the certification number. Only Environmental Data Resources Inc. (EDR) is authorized to grant rights for commercial reproduction of maps by The Sanborn Library LLC, the copyright holder for the collection.

Certification #ECE2-4AFB-92A9

Site Name: 404 Exterior Street
 Address: 404 Exterior Street
 City, ST, ZIP: Bronx, NY 10451
 Client: Langan Engineering, Inc.
 EDR Inquiry: 5589479.3
 Order Date: 03/14/2019
 Certification #: ECE2-4AFB-92A9
 Copyright: 1989



This Certified Sanborn Map combines the following sheets. Outlined areas indicate map sheets within the collection.

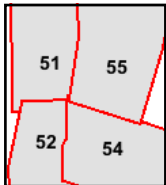
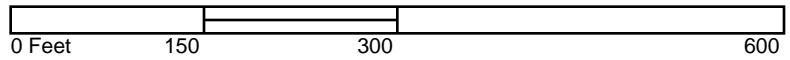

Volume 9N, Sheet 55
 Volume 9N, Sheet 54
 Volume 9N, Sheet 52
 Volume 9N, Sheet 51





Site Name: 404 Exterior Street
 Address: 404 Exterior Street
 City, ST, ZIP: Bronx, NY 10451
 Client: Langan Engineering, Inc.
 EDR Inquiry: 5589479.3
 Order Date: 03/14/2019
 Certification # ECE2-4AFB-92A9
 Copyright 1986



This Certified Sanborn Map combines the following sheets.
 Outlined areas indicate map sheets within the collection.

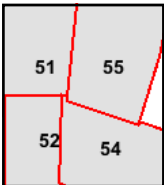
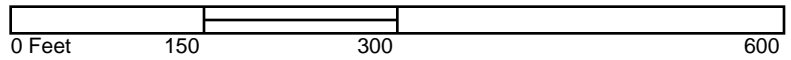

Volume 9N, Sheet 55
 Volume 9N, Sheet 54
 Volume 9N, Sheet 52
 Volume 9N, Sheet 51

The certified Sanborn Library search results in this report can be authenticated by visiting www.edrnet.com/sanborn and entering the certification number. Only Environmental Data Resources Inc. (EDR) is authorized to grant rights for commercial reproduction of maps by The Sanborn Library LLC, the copyright holder for the collection.

Certification # ECE2-4AFB-92A9



The certified Sanborn Library search results in this report can be authenticated by visiting www.edr.com/sanborn and entering the certification number. Only Environmental Data Resources Inc. (EDR) is authorized to grant rights for commercial reproduction of maps by The Sanborn Library LLC, the copyright holder for the collection.

Site Name: 404 Exterior Street
 Address: 404 Exterior Street
 City, ST, ZIP: Bronx, NY 10451
 Client: Langan Engineering, Inc.
 EDR Inquiry: 5589479.3
 Order Date: 03/14/2019
 Certification # ECE2-4AFB-92A9
 Copyright 1984



This Certified Sanborn Map combines the following sheets.
 Outlined areas indicate map sheets within the collection.

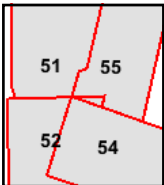
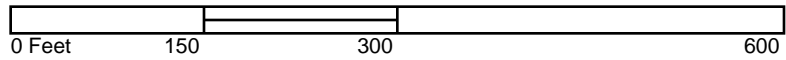

Volume 9N, Sheet 55
 Volume 9N, Sheet 54
 Volume 9N, Sheet 52
 Volume 9N, Sheet 51





The certified Sanborn Library search results in this report can be authenticated by visiting www.edrnet.com/sanborn and entering the certification number. Only Environmental Data Resources Inc. (EDR) is authorized to grant rights for commercial reproduction of maps by The Sanborn Library LLC, the copyright holder for the collection.

Certification # ECE2-4AFB-92A9

Site Name: 404 Exterior Street
 Address: 404 Exterior Street
 City, ST, ZIP: Bronx, NY 10451
 Client: Langan Engineering, Inc.
 EDR Inquiry: 5589479.3
 Order Date: 03/14/2019
 Certification #: ECE2-4AFB-92A9
 Copyright: 1981



This Certified Sanborn Map combines the following sheets.
 Outlined areas indicate map sheets within the collection.

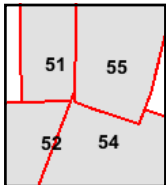

Volume 9N, Sheet 55
 Volume 9N, Sheet 54
 Volume 9N, Sheet 52
 Volume 9N, Sheet 51

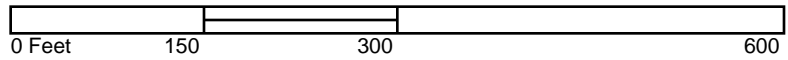

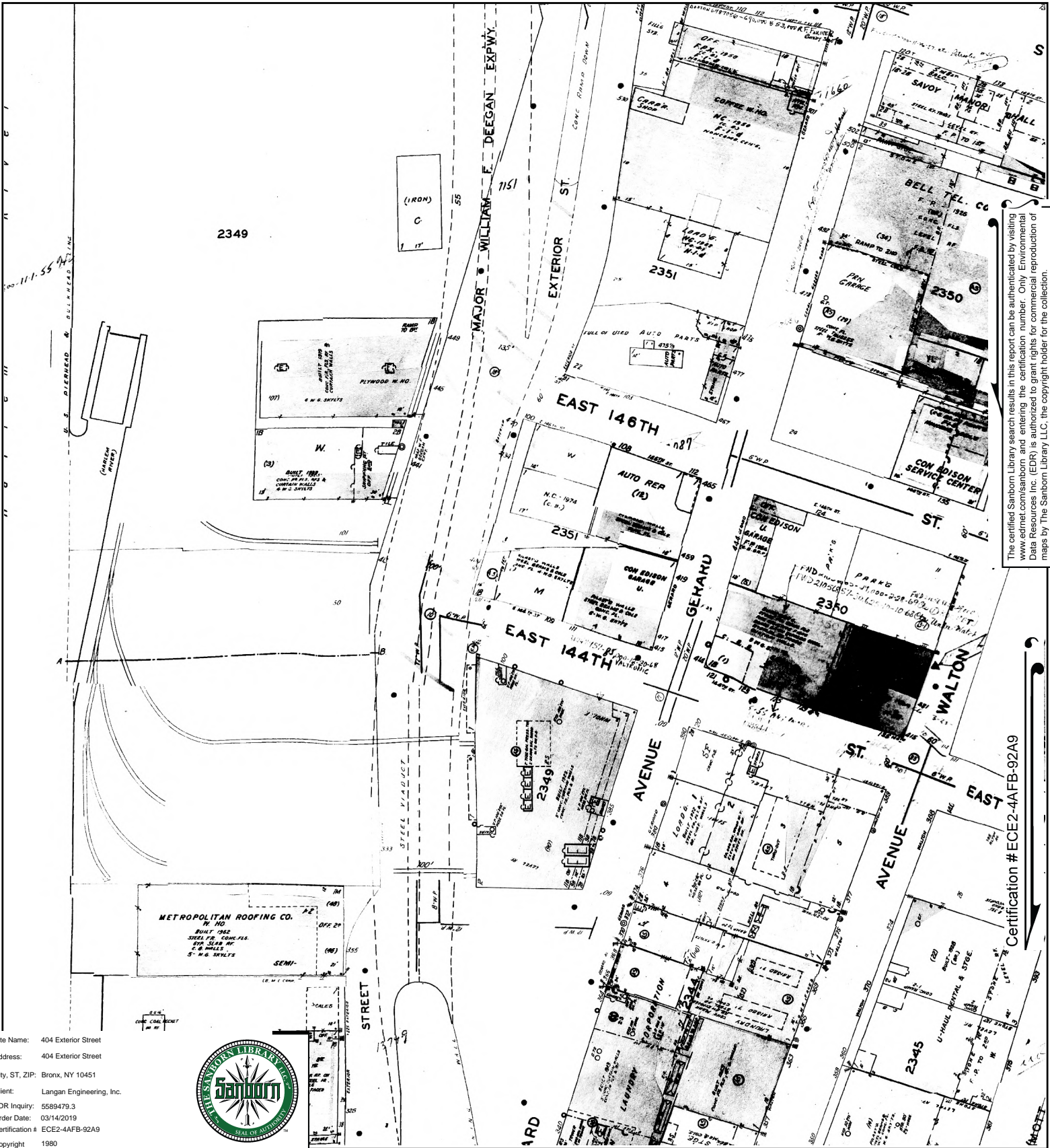

The certified Sanborn Library search results in this report can be authenticated by visiting www.edr.com/sanborn and entering the certification number. Only Environmental Data Resources Inc. (EDR) is authorized to grant rights for commercial reproduction of maps by The Sanborn Library LLC, the copyright holder for the collection.

Certification #ECE2-4AFB-92A9

Site Name: 404 Exterior Street
 Address: 404 Exterior Street
 City, ST, ZIP: Bronx, NY 10451
 Client: Langan Engineering, Inc.
 EDR Inquiry: 5589479.3
 Order Date: 03/14/2019
 Certification # ECE2-4AFB-92A9
 Copyright 1980



This Certified Sanborn Map combines the following sheets. Outlined areas indicate map sheets within the collection.

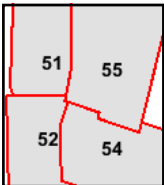

Volume 9N, Sheet 55
 Volume 9N, Sheet 54
 Volume 9N, Sheet 52
 Volume 9N, Sheet 51

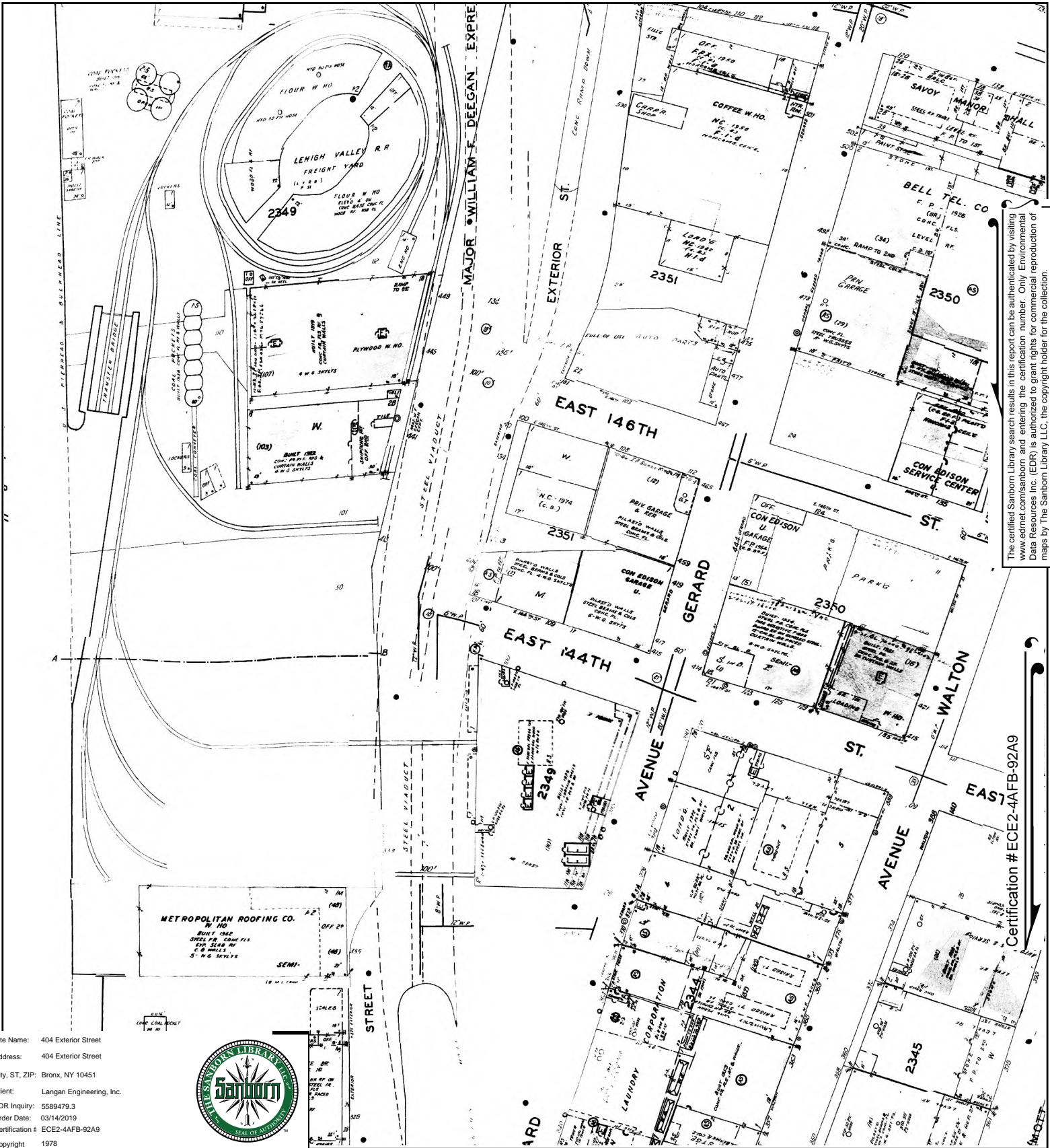

The certified Sanborn Library search results in this report can be authenticated by visiting www.edrmap.com/sanborn and entering the certification number. Only Environmental Data Resources Inc. (EDR) is authorized to grant rights for commercial reproduction of maps by The Sanborn Library LLC, the copyright holder for the collection.

Certification # ECE2-4AFB-92A9

Site Name: 404 Exterior Street
 Address: 404 Exterior Street
 City, ST, ZIP: Bronx, NY 10451
 Client: Langan Engineering, Inc.
 EDR Inquiry: 5589479.3
 Order Date: 03/14/2019
 Certification # ECE2-4AFB-92A9
 Copyright 1978



This Certified Sanborn Map combines the following sheets. Outlined areas indicate map sheets within the collection.

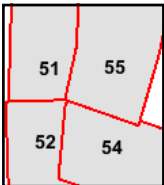
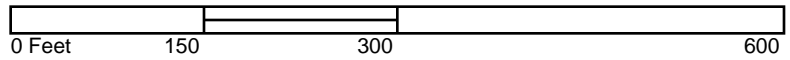

Volume 9N, Sheet 55
 Volume 9N, Sheet 54
 Volume 9N, Sheet 52
 Volume 9N, Sheet 51



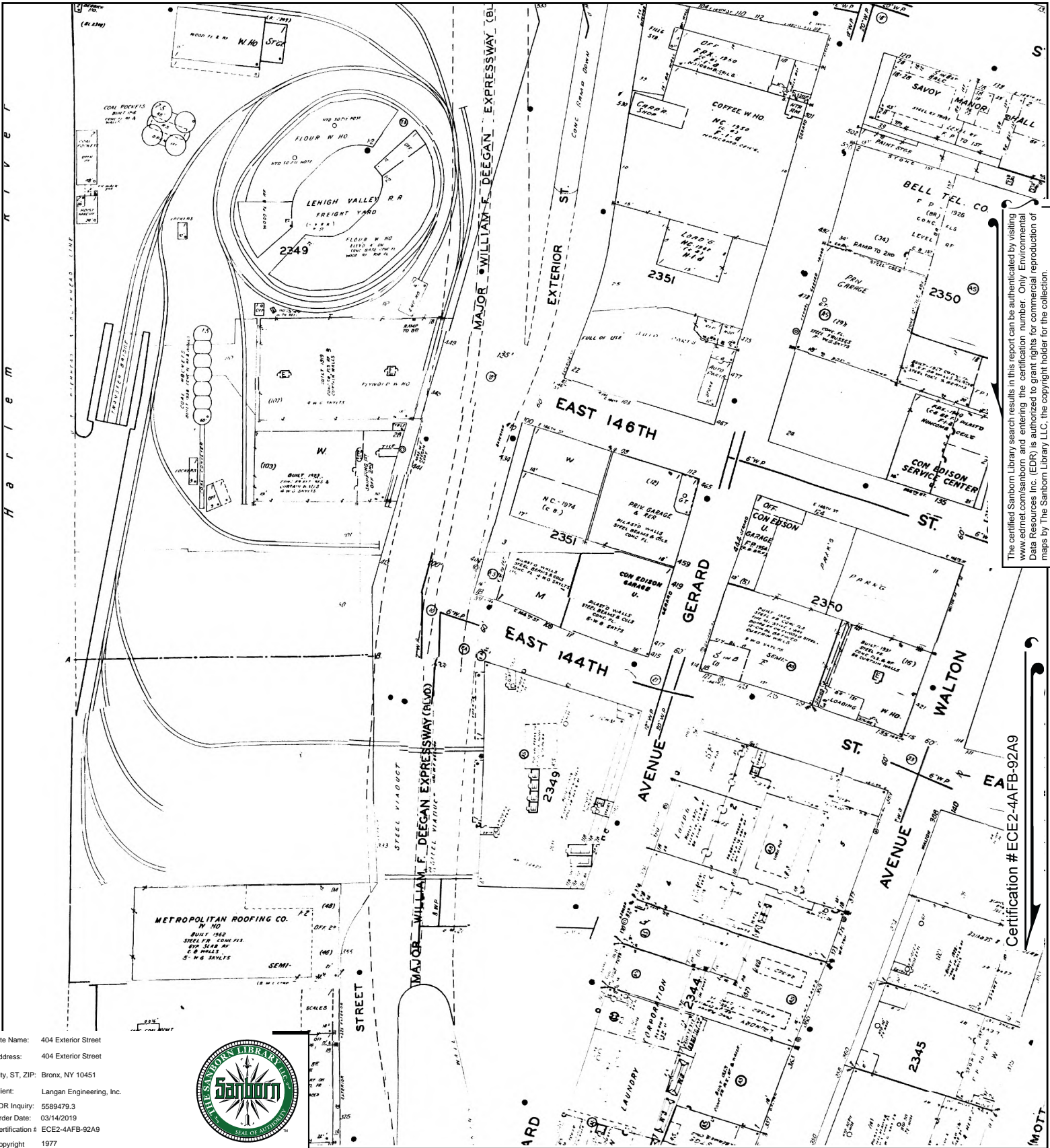

The certified Sanborn Library search results in this report can be authenticated by visiting www.edrnet.com/sanborn and entering the certification number. Only Environmental Data Resources Inc. (EDR) is authorized to grant rights for commercial reproduction of maps by The Sanborn Library LLC, the copyright holder for the collection.

Certification #ECE2-4AFB-92A9

Site Name: 404 Exterior Street
 Address: 404 Exterior Street
 City, ST, ZIP: Bronx, NY 10451
 Client: Langan Engineering, Inc.
 EDR Inquiry: 5589479.3
 Order Date: 03/14/2019
 Certification # ECE2-4AFB-92A9
 Copyright 1977



This Certified Sanborn Map combines the following sheets. Outlined areas indicate map sheets within the collection.

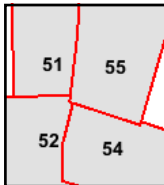
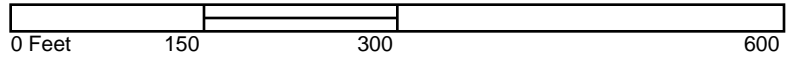

Volume 9N, Sheet 55
 Volume 9N, Sheet 54
 Volume 9N, Sheet 52
 Volume 9N, Sheet 51



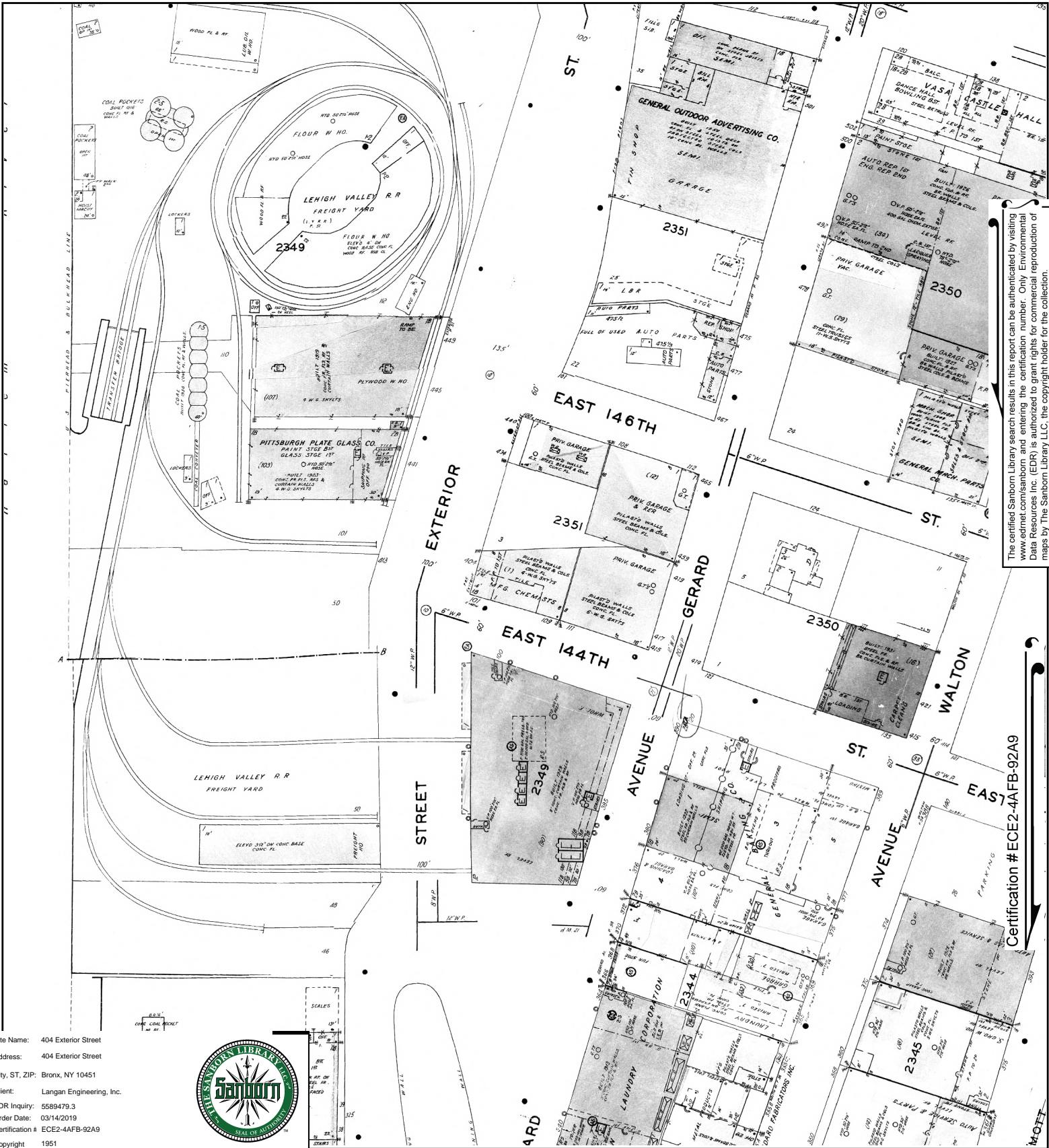

The certified Sanborn Library search results in this report can be authenticated by visiting www.edrnet.com/sanborn and entering the certification number. Only Environmental Data Resources Inc. (EDR) is authorized to grant rights for commercial reproduction of maps by The Sanborn Library LLC, the copyright holder for the collection.

Certification # ECE2-4AFB-92A9

Site Name: 404 Exterior Street
 Address: 404 Exterior Street
 City, ST, ZIP: Bronx, NY 10451
 Client: Langan Engineering, Inc.
 EDR Inquiry: 5589479.3
 Order Date: 03/14/2019
 Certification # ECE2-4AFB-92A9
 Copyright 1951



This Certified Sanborn Map combines the following sheets. Outlined areas indicate map sheets within the collection.

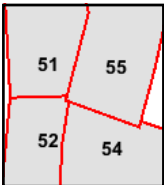
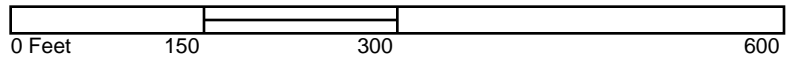

Volume 9N, Sheet 55
 Volume 9N, Sheet 54
 Volume 9N, Sheet 52
 Volume 9N, Sheet 51



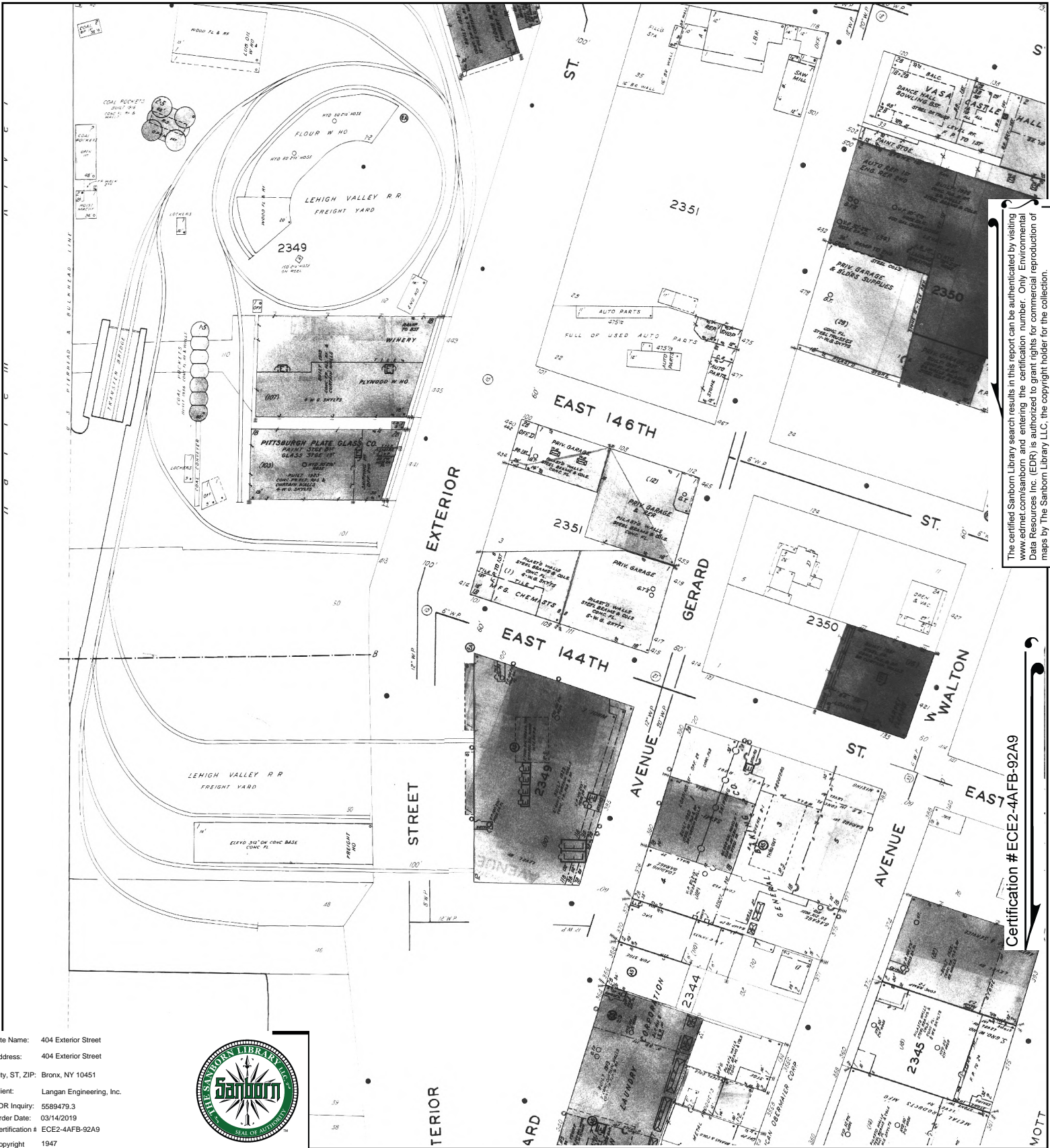

The certified Sanborn Library search results in this report can be authenticated by visiting www.edrnet.com/sanborn and entering the certification number. Only Environmental Data Resources Inc. (EDR) is authorized to grant rights for commercial reproduction of maps by The Sanborn Library LLC, the copyright holder for the collection.

Certification #ECE2-4AFB-92A9

Site Name: 404 Exterior Street
 Address: 404 Exterior Street
 City, ST, ZIP: Bronx, NY 10451
 Client: Langan Engineering, Inc.
 EDR Inquiry: 5589479.3
 Order Date: 03/14/2019
 Certification # ECE2-4AFB-92A9
 Copyright 1947



This Certified Sanborn Map combines the following sheets. Outlined areas indicate map sheets within the collection.

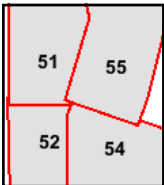
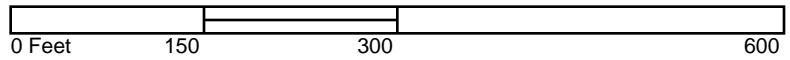

Volume 9N, Sheet 54
 Volume 9N, Sheet 52
 Volume 9N, Sheet 55
 Volume 9N, Sheet 51



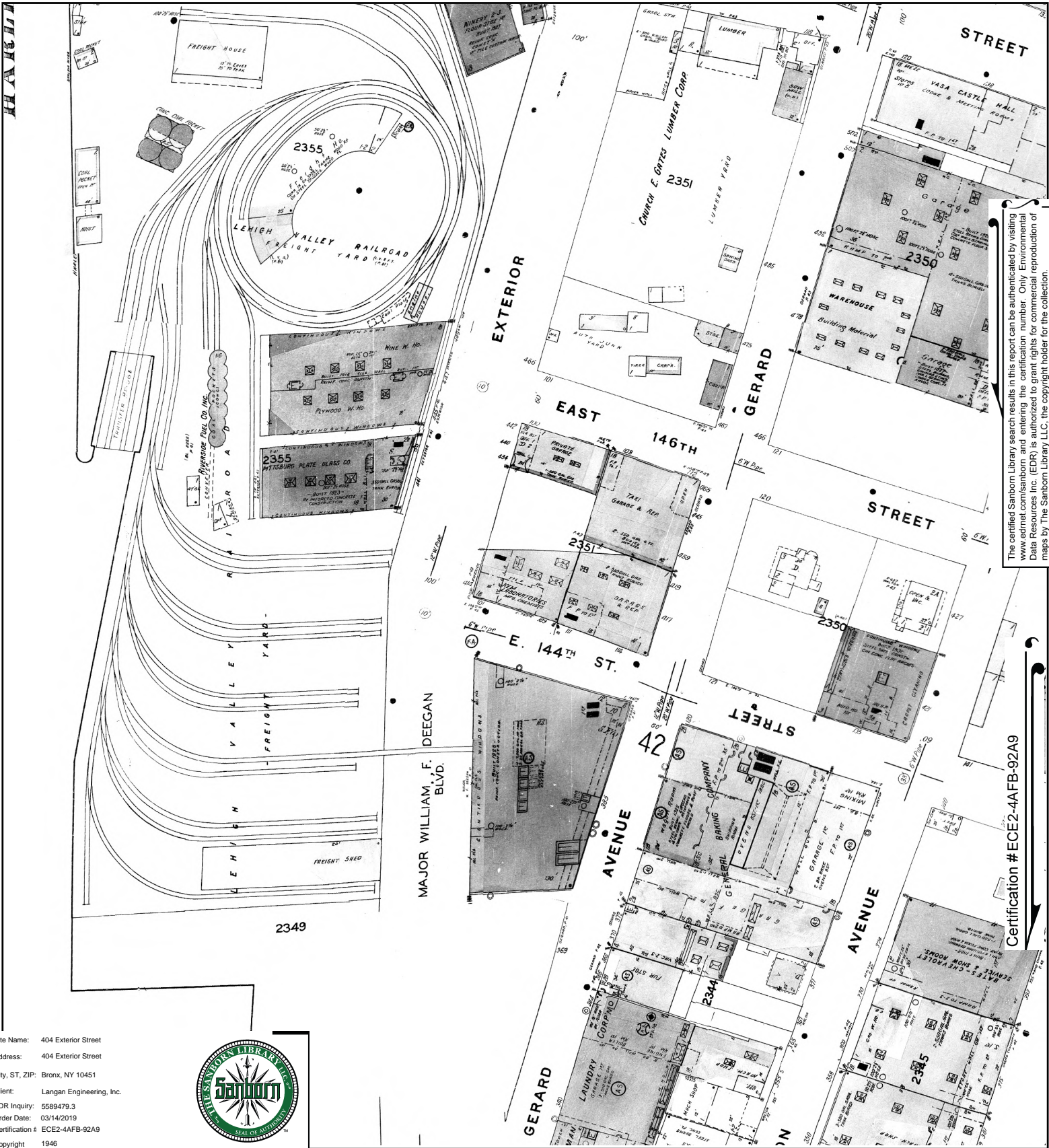

The certified Sanborn Library search results in this report can be authenticated by visiting www.edr.com/sanborn and entering the certification number. Only Environmental Data Resources Inc. (EDR) is authorized to grant rights for commercial reproduction of maps by The Sanborn Library LLC, the copyright holder for the collection.

Certification #ECE2-4AFB-92A9

Site Name: 404 Exterior Street
 Address: 404 Exterior Street
 City, ST, ZIP: Bronx, NY 10451
 Client: Langan Engineering, Inc.
 EDR Inquiry: 5589479.3
 Order Date: 03/14/2019
 Certification #: ECE2-4AFB-92A9
 Copyright: 1946



This Certified Sanborn Map combines the following sheets. Outlined areas indicate map sheets within the collection.

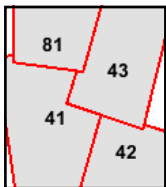
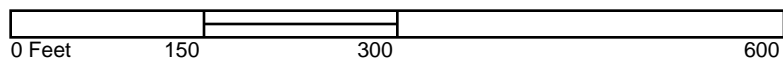

Volume 9, Sheet 81
 Volume 9, Sheet 43
 Volume 9, Sheet 42
 Volume 9, Sheet 41



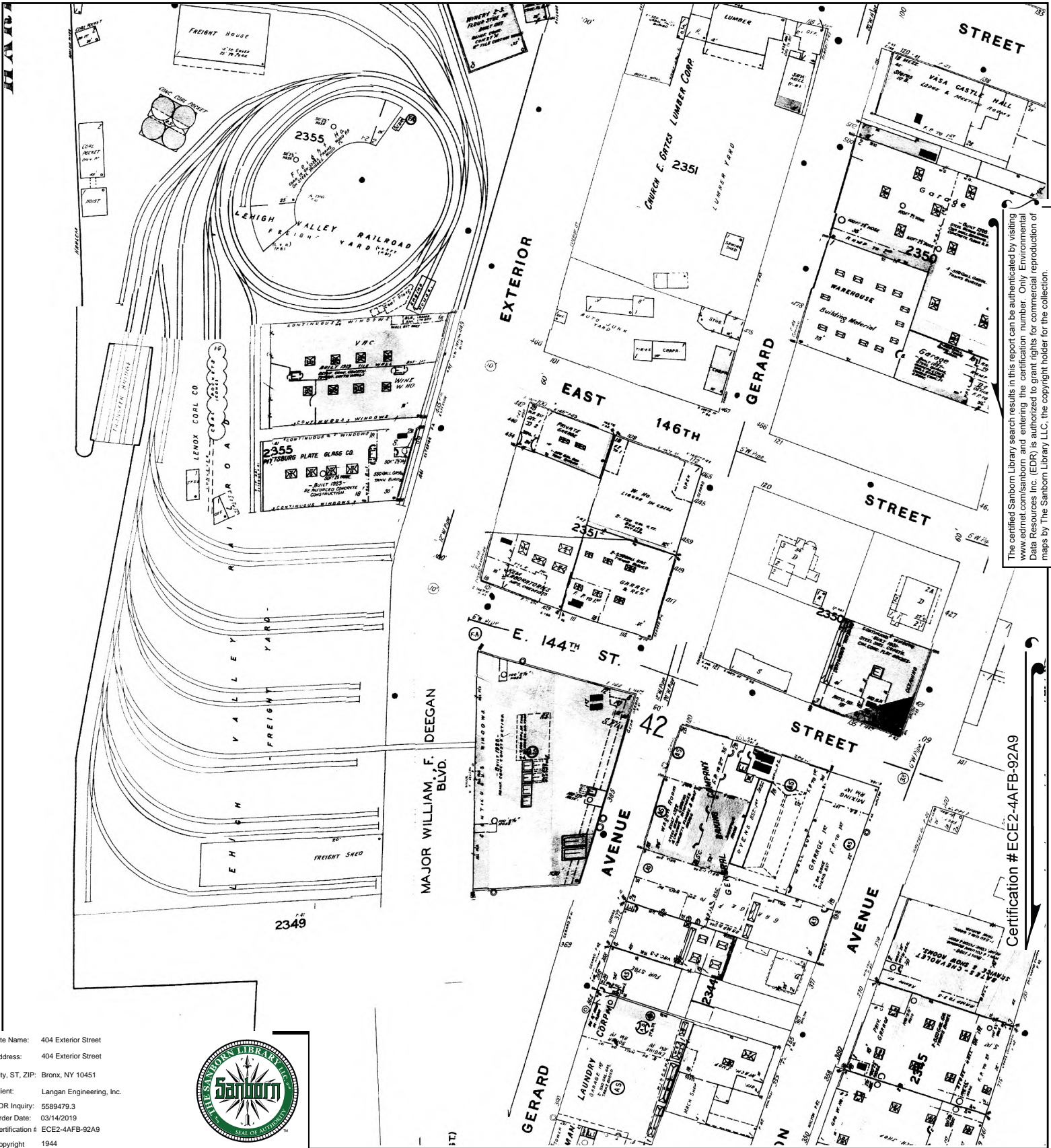

The certified Sanborn Library search results in this report can be authenticated by visiting www.edrnet.com/sanborn and entering the certification number. Only Environmental Data Resources Inc. (EDR) is authorized to grant rights for commercial reproduction of maps by The Sanborn Library LLC, the copyright holder for the collection.

Certification #ECE2-4AFB-92A9

Site Name: 404 Exterior Street
 Address: 404 Exterior Street
 City, ST, ZIP: Bronx, NY 10451
 Client: Langan Engineering, Inc.
 EDR Inquiry: 5589479.3
 Order Date: 03/14/2019
 Certification # ECE2-4AFB-92A9
 Copyright 1944



This Certified Sanborn Map combines the following sheets. Outlined areas indicate map sheets within the collection.

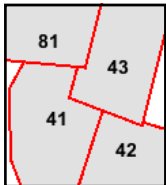
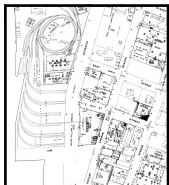
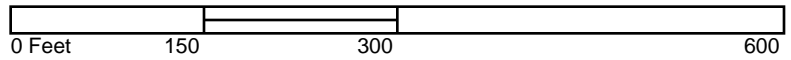

Volume 9, Sheet 81
 Volume 9, Sheet 43
 Volume 9, Sheet 42
 Volume 9, Sheet 41



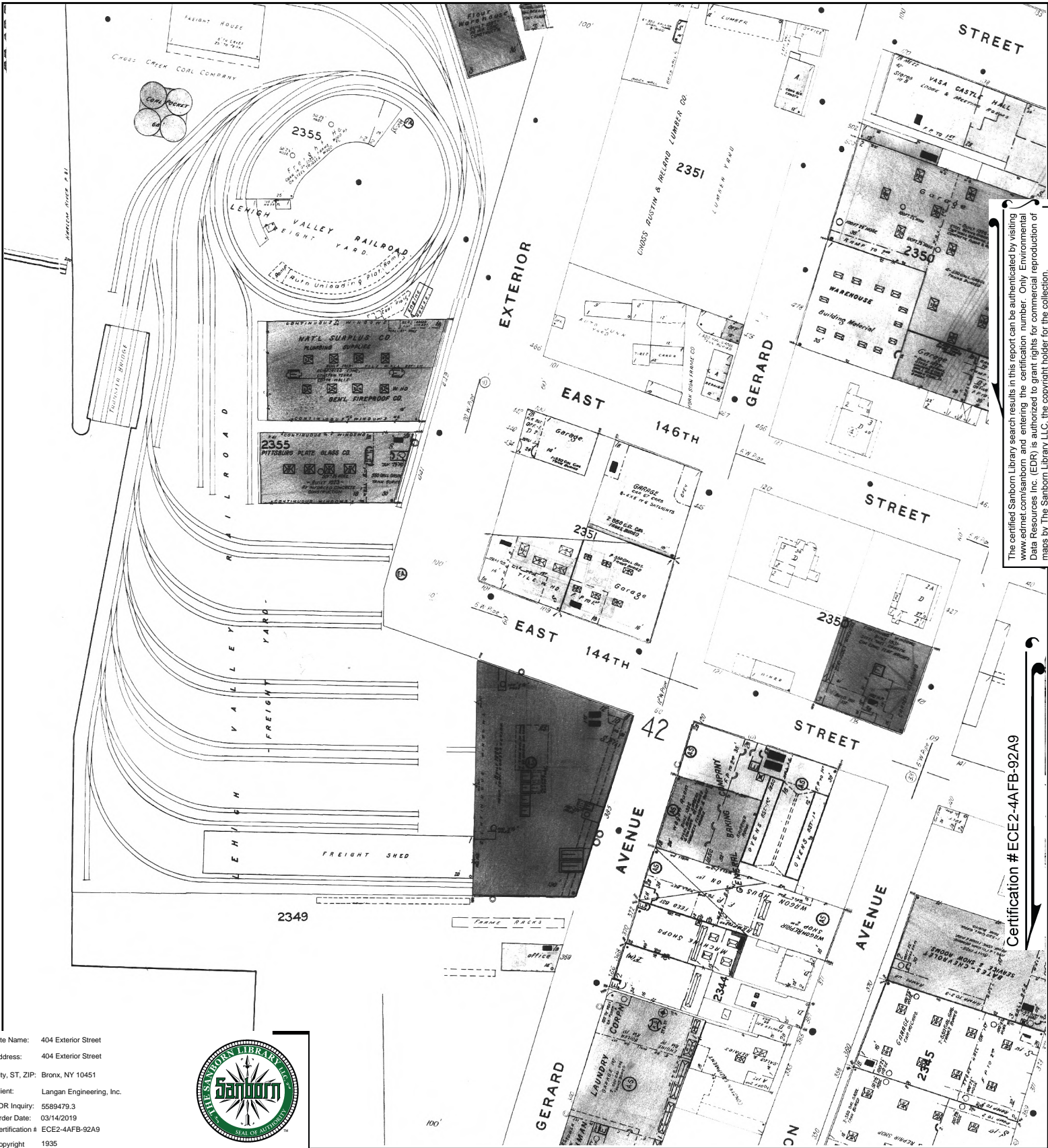

The certified Sanborn Library search results in this report can be authenticated by visiting www.edrnet.com/sanborn and entering the certification number. Only Environmental Data Resources Inc. (EDR) is authorized to grant rights for commercial reproduction of maps by The Sanborn Library LLC, the copyright holder for the collection.

Certification #ECE2-4AFB-92A9

Site Name: 404 Exterior Street
 Address: 404 Exterior Street
 City, ST, ZIP: Bronx, NY 10451
 Client: Langan Engineering, Inc.
 EDR Inquiry: 5589479.3
 Order Date: 03/14/2019
 Certification # ECE2-4AFB-92A9
 Copyright 1935



This Certified Sanborn Map combines the following sheets. Outlined areas indicate map sheets within the collection.

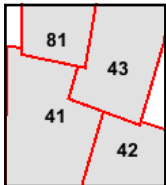
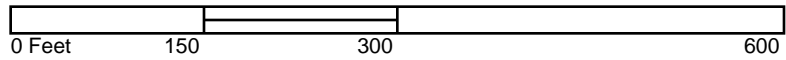

Volume 9, Sheet 81
 Volume 9, Sheet 43
 Volume 9, Sheet 42
 Volume 9, Sheet 41



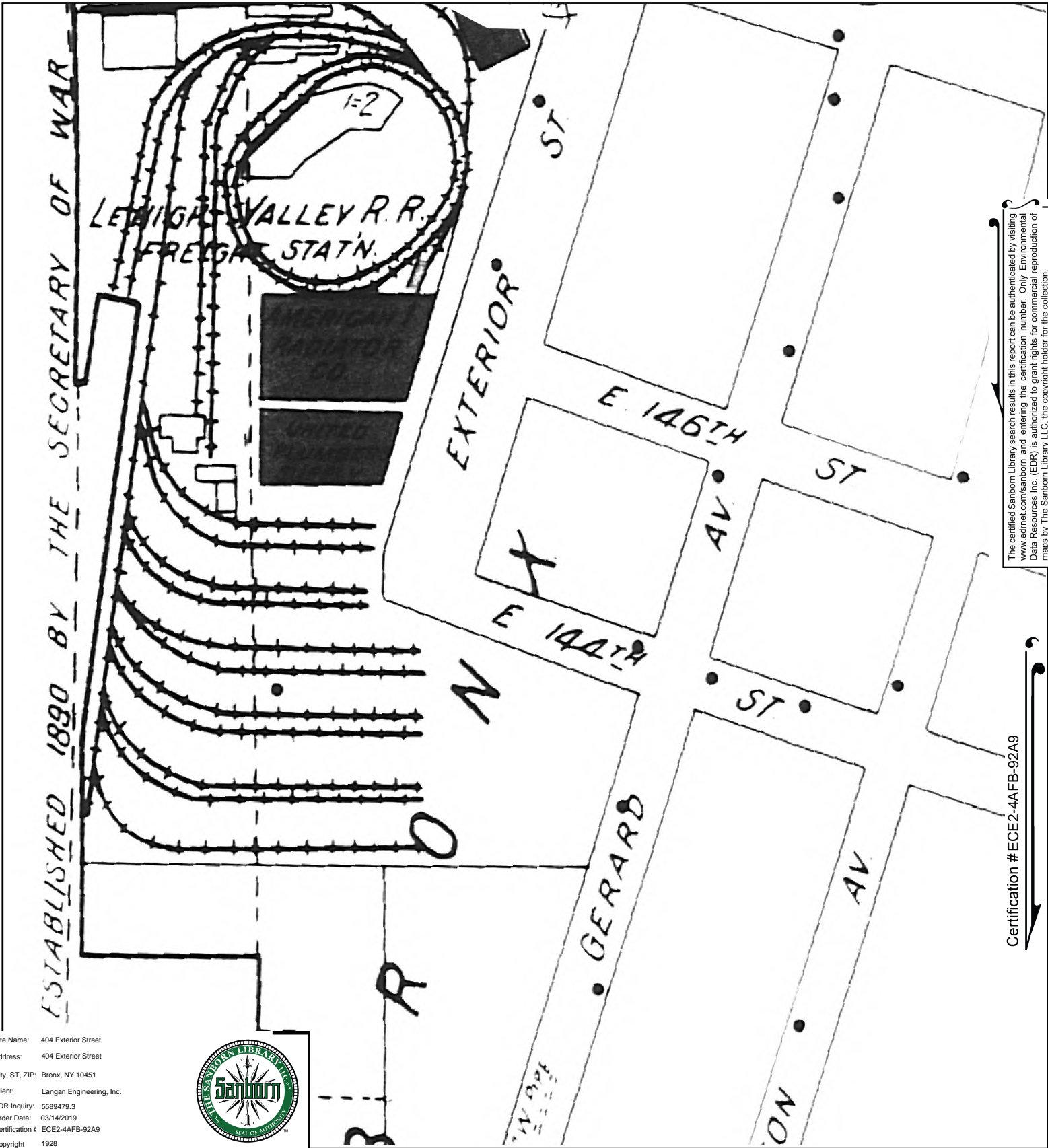

Site Name: 404 Exterior Street
 Address: 404 Exterior Street
 City, ST, ZIP: Bronx, NY 10451
 Client: Langan Engineering, Inc.
 EDR Inquiry: 5589479.3
 Order Date: 03/14/2019
 Certification #: ECE2-4AFB-92A9
 Copyright: 1928



This Certified Sanborn Map combines the following sheets. Outlined areas indicate map sheets within the collection.

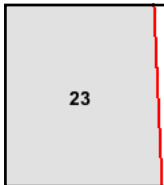
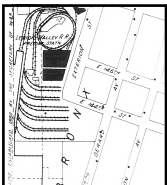

Volume Pier Maps, Sheet 23

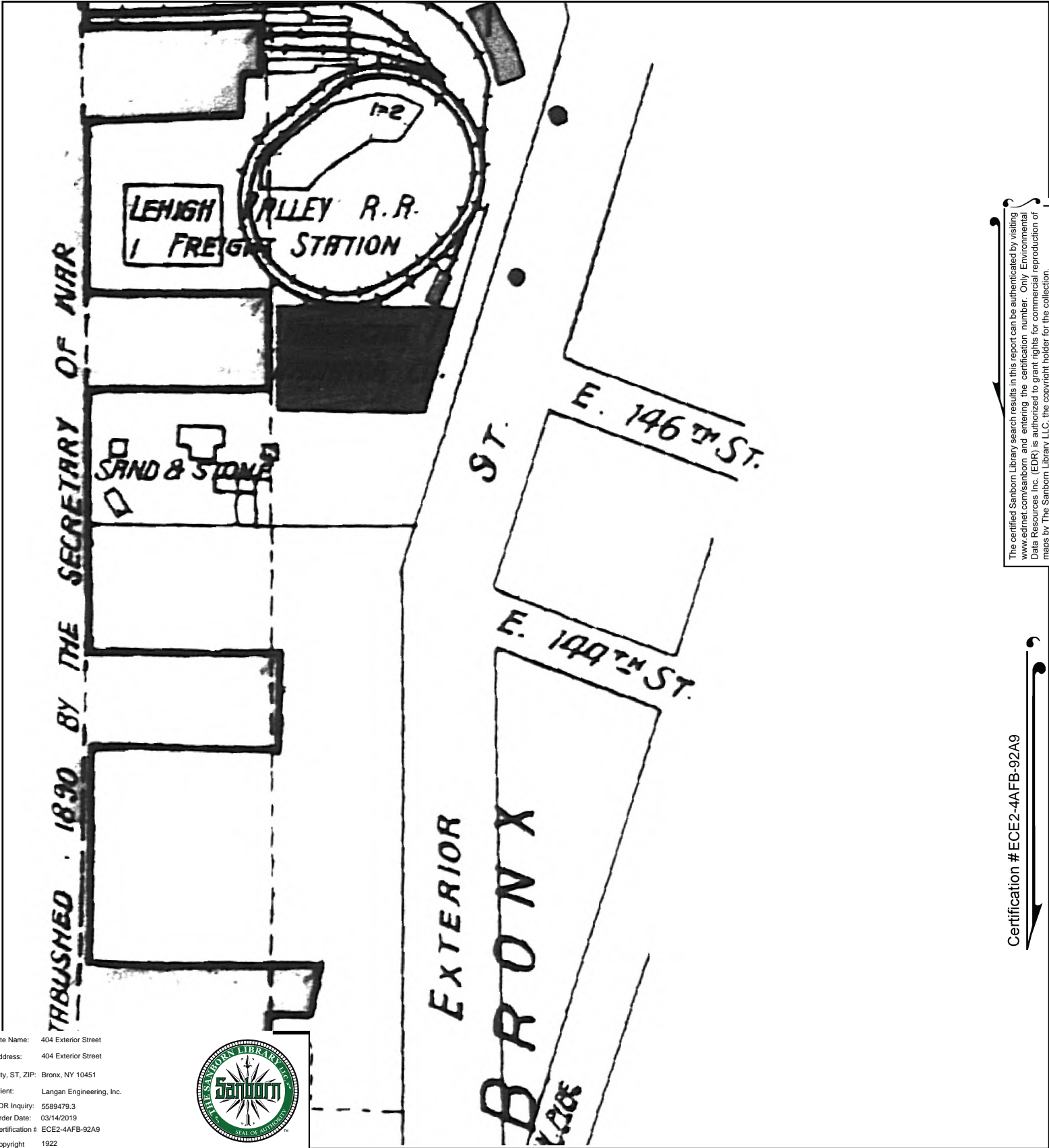

The certified Sanborn Library search results in this report can be authenticated by visiting www.edrnet.com/sanborn and entering the certification number. Only Environmental Data Resources Inc. (EDR) is authorized to grant rights for commercial reproduction of maps by The Sanborn Library LLC, the copyright holder for the collection.

Certification # ECE2-4AFB-92A9

Site Name: 404 Exterior Street
 Address: 404 Exterior Street
 City, ST, ZIP: Bronx, NY 10451
 Client: Langan Engineering, Inc.
 EDR Inquiry: 5589479.3
 Order Date: 03/14/2019
 Certification # ECE2-4AFB-92A9
 Copyright 1922



This Certified Sanborn Map combines the following sheets. Outlined areas indicate map sheets within the collection.

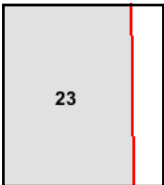
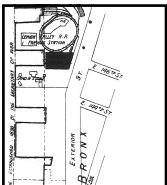
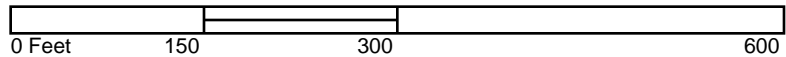

Volume Pier Maps, Sheet 23



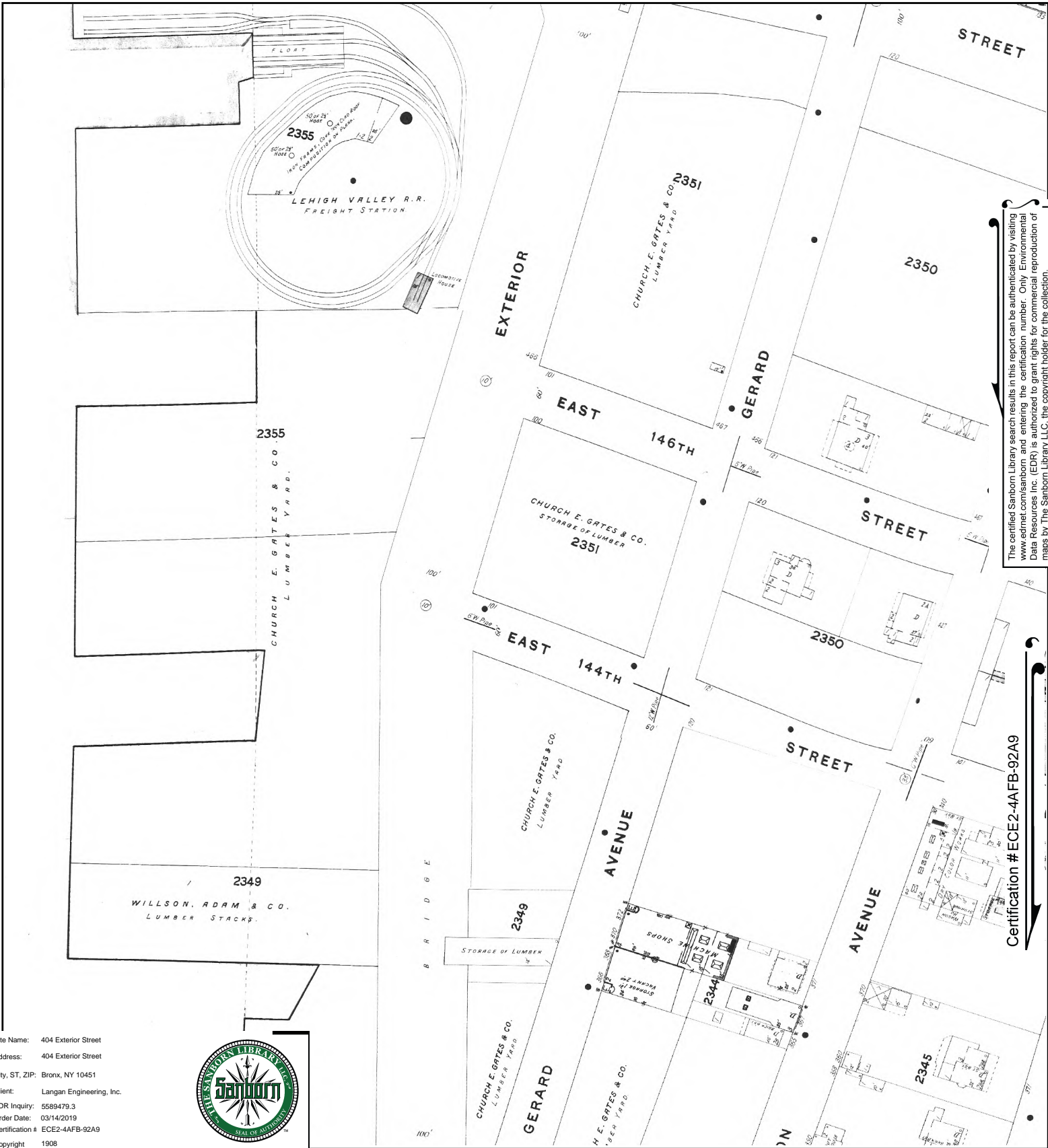

The certified Sanborn Library search results in this report can be authenticated by visiting www.edrnet.com/sanborn and entering the certification number. Only Environmental Data Resources Inc. (EDR) is authorized to grant rights for commercial reproduction of maps by The Sanborn Library LLC, the copyright holder for the collection.

Certification #ECE2-4AFB-92A9

Site Name: 404 Exterior Street
 Address: 404 Exterior Street
 City, ST, ZIP: Bronx, NY 10451
 Client: Langan Engineering, Inc.
 EDR Inquiry: 5589479.3
 Order Date: 03/14/2019
 Certification # ECE2-4AFB-92A9
 Copyright 1908



This Certified Sanborn Map combines the following sheets.
 Outlined areas indicate map sheets within the collection.

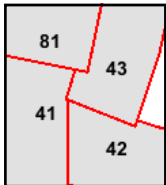

Volume 9, Sheet 81
 Volume 9, Sheet 43
 Volume 9, Sheet 42
 Volume 9, Sheet 41



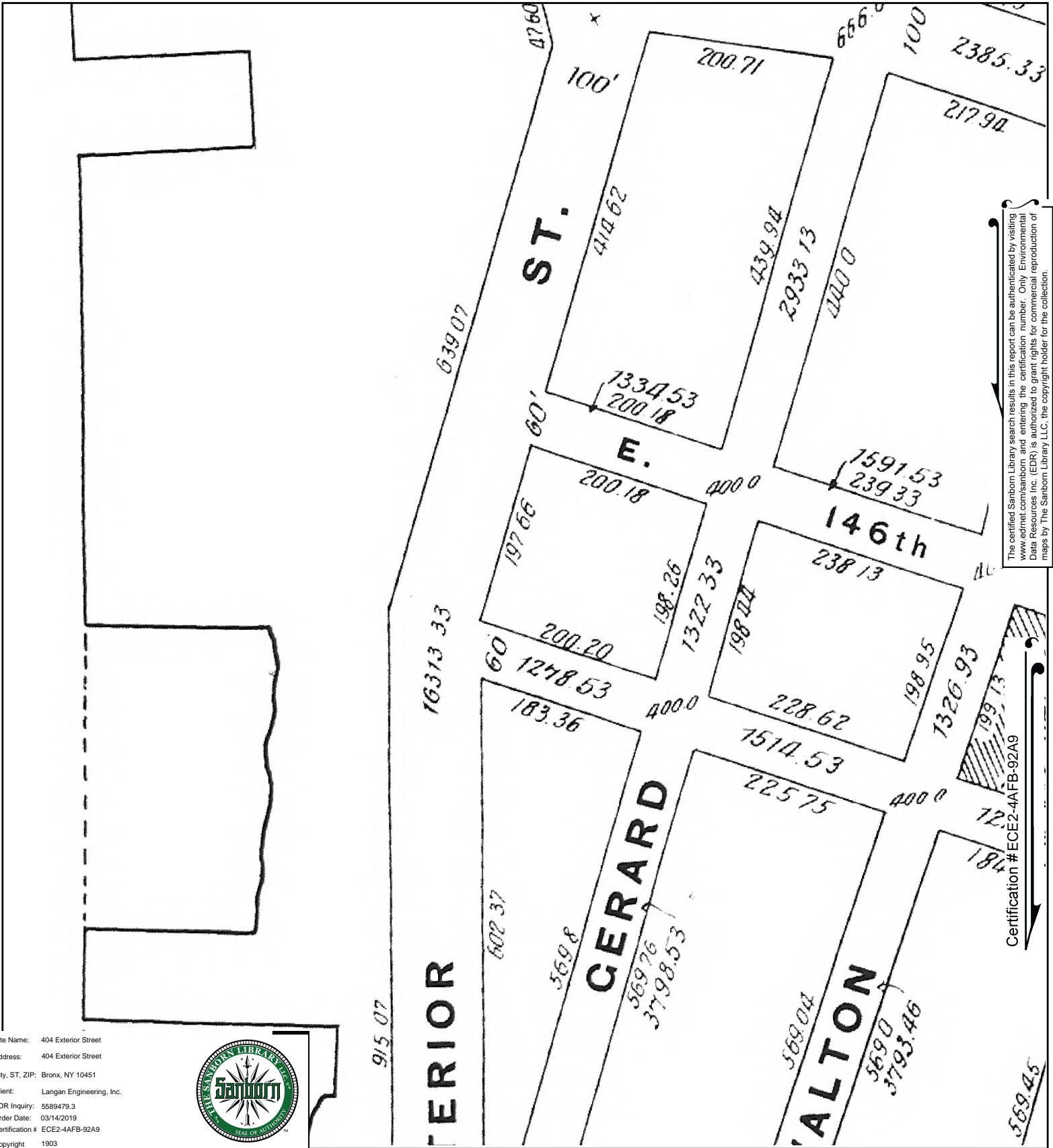

The certified Sanborn Library search results in this report can be authenticated by visiting www.edrnet.com/sanborn and entering the certification number. Only Environmental Data Resources Inc. (EDR) is authorized to grant rights for commercial reproduction of maps by The Sanborn Library LLC, the copyright holder for the collection.

Certification #ECE2-4AFB-92A9

This Certified Sanborn Map combines the following sheets.
 Outlined areas indicate map sheets within the collection.

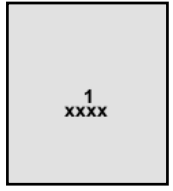
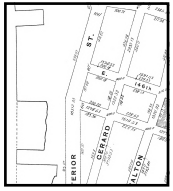
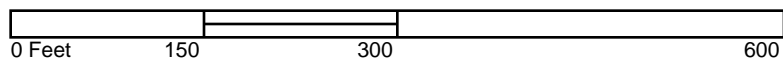

Volume Atlas Maps, Sheet 1
 Volume Atlas Maps, Sheet xxxx



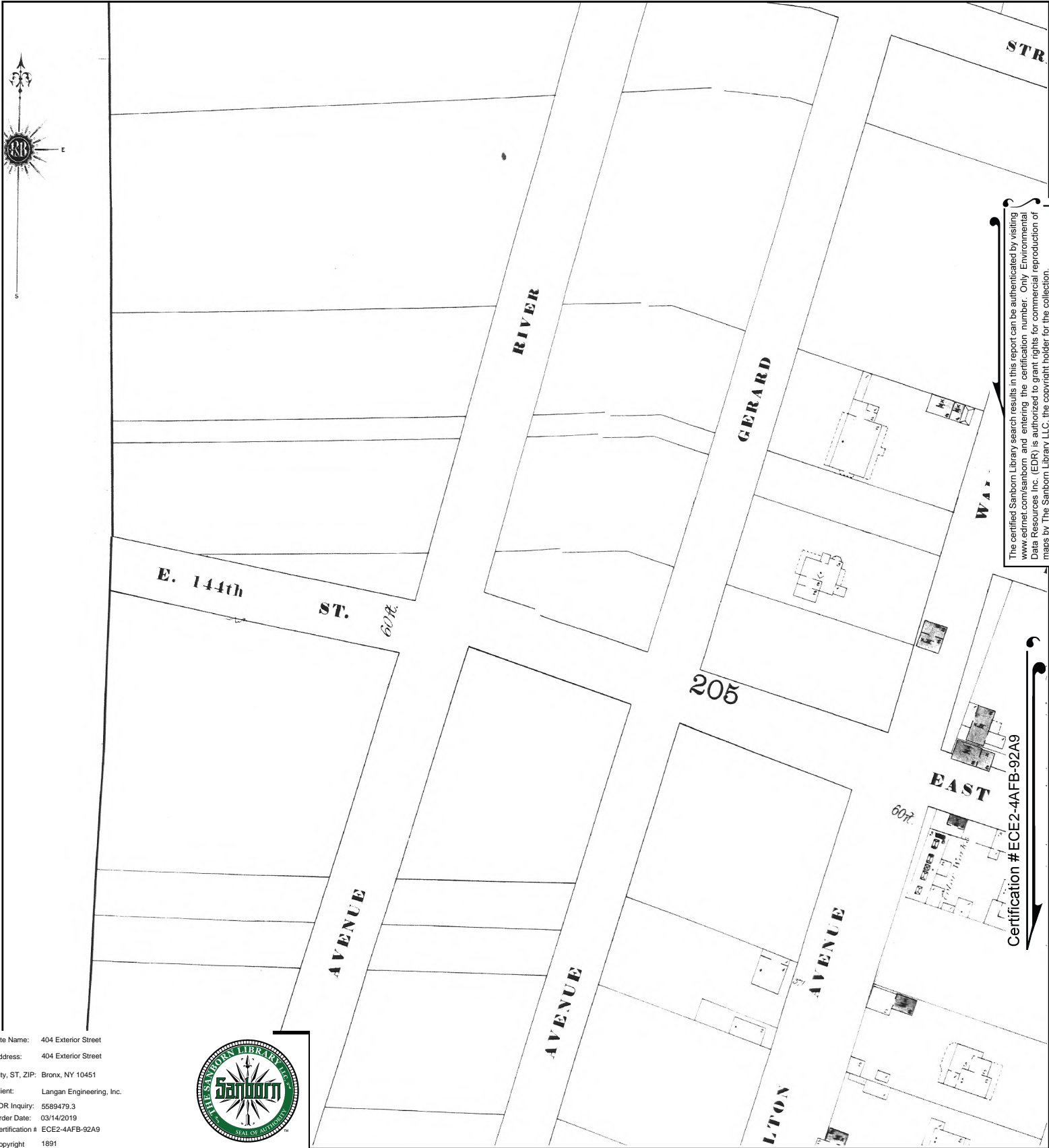

Site Name: 404 Exterior Street
 Address: 404 Exterior Street
 City, ST, ZIP: Bronx, NY 10451
 Client: Langan Engineering, Inc.
 EDR Inquiry: 5589479.3
 Order Date: 03/14/2019
 Certification # ECE2-4AFB-92A9
 Copyright 1891



This Certified Sanborn Map combines the following sheets.
 Outlined areas indicate map sheets within the collection.

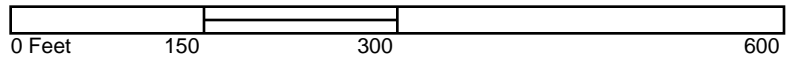

Volume 9, Sheet 205
 Volume 9, Sheet 205
 Volume 9, Sheet 194



APPENDIX I

Historical USGS Topographic Quadrangle Maps

404 Exterior Street

404 Exterior Street

Bronx, NY 10451

Inquiry Number: 5589479.4

March 14, 2019

EDR Historical Topo Map Report

with QuadMatch™



6 Armstrong Road, 4th floor
Shelton, CT 06484
Toll Free: 800.352.0050
www.edrnet.com

EDR Historical Topo Map Report

03/14/19

Site Name:

404 Exterior Street
404 Exterior Street
Bronx, NY 10451
EDR Inquiry # 5589479.4

Client Name:

Langan Engineering, Inc.
360 W. 31st Street
New York, NY 10001
Contact: Kyle Twombly



EDR Topographic Map Library has been searched by EDR and maps covering the target property location as provided by Langan Engineering, Inc. were identified for the years listed below. EDR's Historical Topo Map Report is designed to assist professionals in evaluating potential liability on a target property resulting from past activities. EDR's Historical Topo Map Report includes a search of a collection of public and private color historical topographic maps, dating back to the late 1800s.

Search Results:**Coordinates:**

P.O.#	170487001	Latitude:	40.817333 40° 49' 2" North
Project:	404 Exterior Street	Longitude:	-73.930569 -73° 55' 50" West
		UTM Zone:	Zone 18 North
		UTM X Meters:	590189.41
		UTM Y Meters:	4519029.82
		Elevation:	9.22' above sea level

Maps Provided:

2013	1897
1997	
1979	
1966	
1956	
1947	
1900	
1898	

Disclaimer - Copyright and Trademark Notice

This Report contains certain information obtained from a variety of public and other sources reasonably available to Environmental Data Resources, Inc. It cannot be concluded from this Report that coverage information for the target and surrounding properties does not exist from other sources. NO WARRANTY EXPRESSED OR IMPLIED, IS MADE WHATSOEVER IN CONNECTION WITH THIS REPORT. ENVIRONMENTAL DATA RESOURCES, INC. SPECIFICALLY DISCLAIMS THE MAKING OF ANY SUCH WARRANTIES, INCLUDING WITHOUT LIMITATION, MERCHANTABILITY OR FITNESS FOR A PARTICULAR USE OR PURPOSE. ALL RISK IS ASSUMED BY THE USER. IN NO EVENT SHALL ENVIRONMENTAL DATA RESOURCES, INC. BE LIABLE TO ANYONE, WHETHER ARISING OUT OF ERRORS OR OMISSIONS, NEGLIGENCE, ACCIDENT OR ANY OTHER CAUSE, FOR ANY LOSS OF DAMAGE, INCLUDING, WITHOUT LIMITATION, SPECIAL, INCIDENTAL, CONSEQUENTIAL, OR EXEMPLARY DAMAGES. ANY LIABILITY ON THE PART OF ENVIRONMENTAL DATA RESOURCES, INC. IS STRICTLY LIMITED TO A REFUND OF THE AMOUNT PAID FOR THIS REPORT. Purchaser accepts this Report "AS IS". Any analyses, estimates, ratings, environmental risk levels or risk codes provided in this Report are provided for illustrative purposes only, and are not intended to provide, nor should they be interpreted as providing any facts regarding, or prediction or forecast of, any environmental risk for any property. Only a Phase I Environmental Site Assessment performed by an environmental professional can provide information regarding the environmental risk for any property. Additionally, the information provided in this Report is not to be construed as legal advice.

Copyright 2019 by Environmental Data Resources, Inc. All rights reserved. Reproduction in any media or format, in whole or in part, of any report or map of Environmental Data Resources, Inc., or its affiliates, is prohibited without prior written permission.

EDR and its logos (including Sanborn and Sanborn Map) are trademarks of Environmental Data Resources, Inc. or its affiliates. All other trademarks used herein are the property of their respective owners.

Topo Sheet Key

This EDR Topo Map Report is based upon the following USGS topographic map sheets.

2013 Source Sheets



Central Park
2013
7.5-minute, 24000

1997 Source Sheets



Central Park
1997
7.5-minute, 24000
Aerial Photo Revised 1997

1979 Source Sheets



Central Park
1979
7.5-minute, 24000
Aerial Photo Revised 1977

1966 Source Sheets



Central Park
1966
7.5-minute, 24000
Aerial Photo Revised 1966

Topo Sheet Key

This EDR Topo Map Report is based upon the following USGS topographic map sheets.

1956 Source Sheets



Central Park
1956
7.5-minute, 24000

1947 Source Sheets



Central Park
1947
7.5-minute, 24000
Aerial Photo Revised 1941

1900 Source Sheets



Harlem
1900
15-minute, 62500

1898 Source Sheets



Harlem
1898
15-minute, 62500

Topo Sheet Key

This EDR Topo Map Report is based upon the following USGS topographic map sheets.

1897 Source Sheets

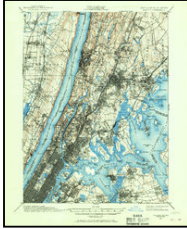

Harlem
1897
15-minute, 62500

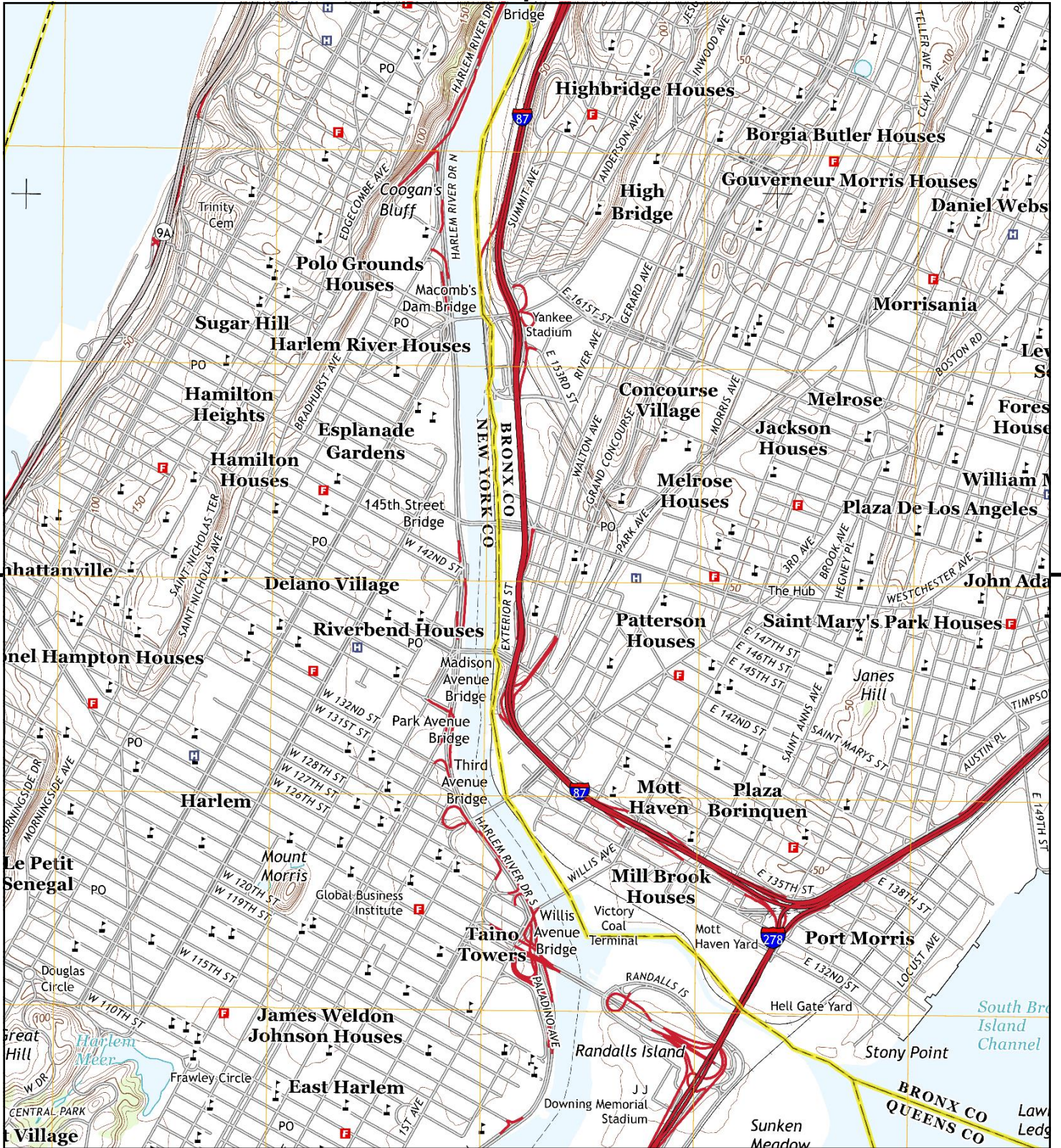

This report includes information from the following map sheet(s).

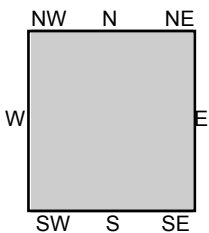

TP, Central Park, 2013, 7.5-minute

SITE NAME: 404 Exterior Street
 ADDRESS: 404 Exterior Street
 Bronx, NY 10451
 CLIENT: Langan Engineering, Inc.

