

December 13, 2019

Kelly Lewandowski, Site Control Section
New York State Department of Environmental Conservation
Division of Environmental Remediation
625 Broadway
Albany, New York 12233-7020

Re: Brownfield Cleanup Program Application
Requestor – Laconia Properties LLC
Site Address- 4125-4149 Laconia Avenue, Bronx, New York 10466
BCP # 203124

To Ms. Lewandowski:

On behalf of Laconia Properties LLC (Laconia), Roux Environmental Engineering and Geology, D.P.C. (Roux) is submitting the enclosed revised Brownfield Cleanup Program (BCP) Application (Revised BCP Application) and proposed Interim Remedial Measure/Soil Vapor Intrusion Investigation Work Plan for property located at 4125-4129 Laconia Avenue, Bronx, New York, 10466 (Site).

On October 31, 2019, Laconia submitted a BCP Application (Initial BCP Application) to the New York State Department of Environmental Conservation (NYSDEC). Laconia subsequently received a letter dated December 5, 2019 from NYSDEC setting forth comments to the Initial BCP Application (BCP Comments). On December 10, 2019, Roux and Laconia's legal counsel engaged in a phone conversation with you, Aaron Fischer, Heidi Dudek, Len Zinoman, and Patrick Foster of NYSDEC to discuss the BCP Comments (BCP Comment Call). Some of the BCP Comments were resolved during the BCP Comment Call with no further action required. The balance of the BCP Comments are resolved in the enclosed Revised BCP Application.

We have copied below the list of BCP Comments and Laconia's response per the BCP Comment Call:

NYSDEC COMMENT: Section III: Property's Environmental History

- Your proposal in your November 1, 2019 cover letter "to submit an Interim Remedial Measure/Soil Vapor Intrusion Investigation Work Plan (IRM/SVI WP) to be included in the initial public notice for the application should the department determine the application is complete" is unacceptable. This Work Plan must be submitted with your application prior to the Department's determination of application completeness.
 - *Response: The IRM/SVI WP is enclosed herein.*
- Provide the report, "Sub-slab Soil Vapor/Indoor Air Sampling and Test Pitting Summary" (October 2019) referenced in the Section III narrative.
 - *Response: As discussed on the BCP Comment Call, Roux did not prepare a formal report, and provided NYSDEC with all applicable information in the Initial BCP Application. No further action needed.*

- Please remove the environmental report(s) from the electronic application file and provide each environmental report as a separately named electronic file in pdf format on CD.
 - *Response: This has been rectified in the Revised BCP Application.*

NYSDEC COMMENT: Section VI: Current Property Owner/Operator Information

- Provide the current ownership start date.
 - *Response: This has been rectified in the Revised BCP Application. Note, this information was also provided in Appendix B of the Initial BCP Application.*
- Provide a list of previous property owners and operators with names, last known addresses and telephone numbers as an attachment. Describe Requestor's relationship, to each previous owner and operator, including any relationship between Requestor's corporate members and previous owner and operator. If no relationship, put "none".
 - *Response: This has been rectified in the Revised BCP Application – see Appendix E.*

NYSDEC COMMENT: Section IX: Contact List Information

- Clarify in the contact list that the Bronx 12 Community District is an additional document repository for the project.
 - *Response: This has been rectified in the Revised BCP Application.*
- Please remove the New York Public Library-Edenwald Branch from the document repository list if acknowledgment from this library cannot be provided as the application indicated. This would be acceptable since the application lists the Wakefield branch as another document repository with proper acknowledgement.
 - *Response: This has been rectified in the Revised BCP Application.*

NYSDEC COMMENT: Supplemental Questions for Sites Seeking Tangible Property Credits in New York City ONLY:

- Please answer the first two questions in this section at a minimum to indicate the location of the property and whether the Requestor seeks a determination that the site is eligible for the tangible property credit component of the brownfield redevelopment tax credit.
 - *Response: This has been rectified in the Revised BCP Application.*

NYSDEC COMMENT: Section III: Property's Environmental History

- Please include tables outlining all exceedances for each media sampled.
 - *Response: This has been rectified in the Revised BCP Application.*

NYSDEC COMMENT: Section IV: Property Information

- Please also include the history for the entire site, not limited to the dry-cleaning operation.
 - *Response: Per the BCP Comment Call, this may be resolved with the Section VI Previous Owner/Operator list provided in the Revised BCP Application – see Appendix E.*

- Supporting appendices must also expand on the entire site's history.
 - *Response: Per the BCP Comment Call, this may be resolved with the Section VI Previous Owner/Operator list provided in the Revised BCP Application – see Appendix E.*

Sincerely,

ROUX ENVIRONMENTAL ENGINEERING AND GEOLOGY, D.P.C.



Jeff Wills, P.G.
Senior Hydrogeologist



Joseph Duminuco, P.G.
Principal Hydrogeologist/
Executive Vice President

cc: G. Burke, Director, Remedial Bureau B
A. Fischer, Project Manager, Remedial Bureau B
H. Dudek, Section Chief, Remedial Bureau B - Section D
J. O'Connell, RHWRE, Region 2
P. Foster, Regional Attorney, Region 2
L. Schmidt, Project Attorney
L. Zinoman
G. Kondos, Requestor's Representative
J. Richardson, Cole Schotz PC



BROWNFIELD CLEANUP PROGRAM (BCP) APPLICATION FORM

DEC requires an application to request major changes to the description of the property set forth in a Brownfield Cleanup Agreement, or "BCA" (e.g., adding a significant amount of new property, or adding property that could affect an eligibility determination due to contamination levels or intended land use). Such application must be submitted and processed in the same manner as the original application, including the required public comment period. **Is this an application to amend an existing BCA?**

Yes **No** **If yes, provide existing site number:** _____

PART A (note: application is separated into Parts A and B for DEC review purposes) *BCP App Rev 10*

Section I. Requestor Information - See Instructions for Further Guidance		DEC USE ONLY BCP SITE #:
NAME		
ADDRESS		
CITY/TOWN		ZIP CODE
PHONE	FAX	E-MAIL
<p>Is the requestor authorized to conduct business in New York State (NYS)? Yes No</p> <ul style="list-style-type: none"> • If the requestor is a Corporation, LLC, LLP or other entity requiring authorization from the NYS Department of State to conduct business in NYS, the requestor's name must appear, exactly as given above, in the NYS Department of State's Corporation & Business Entity Database. A print-out of entity information from the database must be submitted to the New York State Department of Environmental Conservation (DEC) with the application to document that the requestor is authorized to do business in NYS. Please note: If the requestor is an LLC, the members/owners names need to be provided on a separate attachment. Appendix A <p>Do all individuals that will be certifying documents meet the requirements detailed below? Yes No</p> <ul style="list-style-type: none"> • Individuals that will be certifying BCP documents, as well as their employers, meet the requirements of Section 1.5 of DER-10: Technical Guidance for Site Investigation and Remediation and Article 145 of New York State Education Law. Documents that are not properly certified will be not approved under the BCP. 		

Section II. Project Description		
1. What stage is the project starting at?	Investigation	Remediation
<p>NOTE: If the project is proposed to start at the remediation stage, a Remedial Investigation Report (RIR) at a minimum is required to be attached, resulting in a 30-day public comment period. If an Alternatives Analysis and Remedial Work Plan are also attached (see DER-10 / Technical Guidance for Site Investigation and Remediation for further guidance) then a 45-day public comment period is required.</p>		
2. If a final RIR is included, please verify it meets the requirements of Environmental Conservation Law (ECL) Article 27-1415(2):	Yes	No Not Applicable
<p>3. Please attach a short description of the overall development project, including: Appendix B</p> <ul style="list-style-type: none"> • the date that the remedial program is to start; and • the date the Certificate of Completion is anticipated. 		

Section III. Property's Environmental History **Appendix C**

All applications **must include** an Investigation Report (per ECL 27-1407(1)). The report must be sufficient to establish contamination of environmental media on the site above applicable Standards, Criteria and Guidance (SCGs) based on the reasonably anticipated use of the property.

To the extent that existing information/studies/reports are available to the requestor, please attach the following (**please submit the information requested in this section in electronic format only**):

- 1. Reports:** an example of an Investigation Report is a Phase II Environmental Site Assessment report prepared in accordance with the latest American Society for Testing and Materials standard (ASTM E1903). **Please submit a separate electronic copy of each report in Portable Document Format (PDF).**

2. SAMPLING DATA: INDICATE KNOWN CONTAMINANTS AND THE MEDIA WHICH ARE KNOWN TO HAVE BEEN AFFECTED. LABORATORY REPORTS SHOULD BE REFERENCED AND COPIES INCLUDED.

Contaminant Category	Soil	Groundwater	Soil Gas
Petroleum			
Chlorinated Solvents			
Other VOCs			
SVOCs			
Metals			
Pesticides			
PCBs			
Other*			

*Please describe: _____

3. FOR EACH IMPACTED MEDIUM INDICATED ABOVE, INCLUDE A SITE DRAWING INDICATING:

- **SAMPLE LOCATION**
- **DATE OF SAMPLING EVENT**
- **KEY CONTAMINANTS AND CONCENTRATION DETECTED**
- **FOR SOIL, HIGHLIGHT IF ABOVE REASONABLY ANTICIPATED USE**
- **FOR GROUNDWATER, HIGHLIGHT EXCEEDANCES OF 6NYCRR PART 703.5**
- **FOR SOIL GAS/ SOIL VAPOR/ INDOOR AIR, HIGHLIGHT IF ABOVE MITIGATE LEVELS ON THE NEW YORK STATE DEPARTMENT OF HEALTH MATRIX**

THESE DRAWINGS ARE TO BE REPRESENTATIVE OF ALL DATA BEING RELIED UPON TO MAKE THE CASE THAT THE SITE IS IN NEED OF REMEDIATION UNDER THE BCP. DRAWINGS SHOULD NOT BE BIGGER THAN 11" X 17". THESE DRAWINGS SHOULD BE PREPARED IN ACCORDANCE WITH ANY GUIDANCE PROVIDED.

ARE THE REQUIRED MAPS INCLUDED WITH THE APPLICATION?*

(*answering No will result in an incomplete application)

Yes No

4. INDICATE PAST LAND USES (CHECK ALL THAT APPLY):

Coal Gas Manufacturing	Manufacturing	Agricultural Co-op	Dry Cleaner
Salvage Yard	Bulk Plant	Pipeline	Service Station
Landfill	Tannery	Electroplating	Unknown

Other: _____

Section IV. Property Information - See Instructions for Further Guidance

Appendix D

PROPOSED SITE NAME

ADDRESS/LOCATION

CITY/TOWN

ZIP CODE

MUNICIPALITY(IF MORE THAN ONE, LIST ALL):

COUNTY

SITE SIZE (ACRES)

LATITUDE (degrees/minutes/seconds)

LONGITUDE (degrees/minutes/seconds)

Complete tax map information for all tax parcels included within the proposed site boundary. If a portion of any lot is proposed, please indicate as such by inserting "P/O" in front of the lot number in the appropriate box below, and only include the acreage for that portion of the tax parcel in the corresponding far right column. ATTACH REQUIRED MAPS PER THE APPLICATION INSTRUCTIONS.

Parcel Address	Section No.	Block No.	Lot No.	Acreage

1. Do the proposed site boundaries correspond to tax map metes and bounds?
If no, please attach an accurate map of the proposed site. Yes No

2. Is the required property map attached to the application?
(application will not be processed without map) Yes No

3. Is the property within a designated Environmental Zone (En-zone) pursuant to Tax Law 21(b)(6)?
(See [DEC's website](#) for more information) Yes No

If yes, identify census tract : _____

Percentage of property in En-zone (check one): 0-49% 50-99% 100%

4. Is this application one of multiple applications for a large development project, where the development project spans more than 25 acres (see additional criteria in BCP application instructions)? Yes No

If yes, identify name of properties (and site numbers if available) in related BCP applications: _____

5. Is the contamination from groundwater or soil vapor solely emanating from property other than the site subject to the present application? Yes No

6. Has the property previously been remediated pursuant to Titles 9, 13, or 14 of ECL Article 27, Title 5 of ECL Article 56, or Article 12 of Navigation Law? Yes No

If yes, attach relevant supporting documentation.

7. Are there any lands under water? Yes No
If yes, these lands should be clearly delineated on the site map.

Section IV. Property Information (continued)

8. Are there any easements or existing rights of way that would preclude remediation in these areas?
If yes, identify here and attach appropriate information. Yes No

Easement/Right-of-way Holder

Description

9. List of Permits issued by the DEC or USEPA Relating to the Proposed Site (type here or attach information) **Not Applicable**

Type

Issuing Agency

Description

10. Property Description and Environmental Assessment – **please refer to application instructions for the proper format of each narrative requested.**

Are the Property Description and Environmental Assessment narratives included in the **prescribed format?** **Appendix D** Yes No

Note: Questions 11 through 13 only pertain to sites located within the five counties comprising New York City

11. Is the requestor seeking a determination that the site is eligible for tangible property tax credits? Yes No

If yes, requestor must answer questions on the supplement at the end of this form.

12. Is the Requestor now, or will the Requestor in the future, seek a determination that the property is Upside Down? Yes No

13. If you have answered Yes to Question 12, above, is an independent appraisal of the value of the property, as of the date of application, prepared under the hypothetical condition that the property is not contaminated, included with the application? **Not Applicable** Yes No

NOTE: If a tangible property tax credit determination is not being requested in the application to participate in the BCP, the applicant may seek this determination at any time before issuance of a certificate of completion by using the BCP Amendment Application, except for sites seeking eligibility under the underutilized category.

If any changes to Section IV are required prior to application approval, a new page, initialed by each requestor, must be submitted.

Initials of each Requestor: _____

BCP application - PART B (note: application is separated into Parts A and B for DEC review purposes)

Section V. Additional Requestor Information See Instructions for Further Guidance	DEC USE ONLY BCP SITE NAME: _____ BCP SITE #: _____
--	---

NAME OF REQUESTOR'S AUTHORIZED REPRESENTATIVE

ADDRESS

CITY/TOWN	ZIP CODE
-----------	----------

PHONE	FAX	E-MAIL
-------	-----	--------

NAME OF REQUESTOR'S CONSULTANT

ADDRESS

CITY/TOWN	ZIP CODE
-----------	----------

PHONE	FAX	E-MAIL
-------	-----	--------

NAME OF REQUESTOR'S ATTORNEY

ADDRESS

CITY/TOWN	ZIP CODE
-----------	----------

PHONE	FAX	E-MAIL
-------	-----	--------

Section VI. Current Property Owner/Operator Information – if not a Requestor

CURRENT OWNER'S NAME	OWNERSHIP START DATE:
----------------------	-----------------------

ADDRESS

CITY/TOWN	ZIP CODE
-----------	----------

PHONE	FAX	E-MAIL
-------	-----	--------

CURRENT OPERATOR'S NAME

ADDRESS

CITY/TOWN	ZIP CODE
-----------	----------

PHONE	FAX	E-MAIL
-------	-----	--------

PROVIDE A LIST OF PREVIOUS PROPERTY OWNERS AND OPERATORS WITH NAMES, LAST KNOWN ADDRESSES AND TELEPHONE NUMBERS AS AN ATTACHMENT. DESCRIBE REQUESTOR'S RELATIONSHIP, TO EACH PREVIOUS OWNER AND OPERATOR, INCLUDING ANY RELATIONSHIP BETWEEN REQUESTOR'S CORPORATE MEMBERS AND PREVIOUS OWNER AND OPERATOR. IF NO RELATIONSHIP, PUT "NONE".

APPENDIX E

IF REQUESTOR IS NOT THE CURRENT OWNER, DESCRIBE REQUESTOR'S RELATIONSHIP TO THE CURRENT OWNER, INCLUDING ANY RELATIONSHIP BETWEEN REQUESTOR'S CORPORATE MEMBERS AND THE CURRENT OWNER.

Section VII. Requestor Eligibility Information (Please refer to ECL § 27-1407)

If answering "yes" to any of the following questions, please provide an explanation as an attachment.

1. Are any enforcement actions pending against the requestor regarding this site? Yes No
2. Is the requestor subject to an existing order for the investigation, removal or remediation of contamination at the site? Yes No
3. Is the requestor subject to an outstanding claim by the Spill Fund for this site? Any questions regarding whether a party is subject to a spill claim should be discussed with the Spill Fund Administrator. Yes No

Section VII. Requestor Eligibility Information (continued)

4. Has the requestor been determined in an administrative, civil or criminal proceeding to be in violation of i) any provision of the ECL Article 27; ii) any order or determination; iii) any regulation implementing Title 14; or iv) any similar statute, regulation of the state or federal government? If so, provide an explanation on a separate attachment. Yes No
5. Has the requestor previously been denied entry to the BCP? If so, include information relative to the application, such as name, address, DEC assigned site number, the reason for denial, and other relevant information. Yes No
6. Has the requestor been found in a civil proceeding to have committed a negligent or intentionally tortious act involving the handling, storing, treating, disposing or transporting of contaminants? Yes No
7. Has the requestor been convicted of a criminal offense i) involving the handling, storing, treating, disposing or transporting of contaminants; or ii) that involves a violent felony, fraud, bribery, perjury, theft, or offense against public administration (as that term is used in Article 195 of the Penal Law) under federal law or the laws of any state? Yes No
8. Has the requestor knowingly falsified statements or concealed material facts in any matter within the jurisdiction of DEC, or submitted a false statement or made use of or made a false statement in connection with any document or application submitted to DEC? Yes No
9. Is the requestor an individual or entity of the type set forth in ECL 27-1407.9 (f) that committed an act or failed to act, and such act or failure to act could be the basis for denial of a BCP application? Yes No
10. Was the requestor's participation in any remedial program under DEC's oversight terminated by DEC or by a court for failure to substantially comply with an agreement or order? Yes No
11. Are there any unregistered bulk storage tanks on-site which require registration? Yes No

THE REQUESTOR MUST CERTIFY THAT HE/SHE IS EITHER A PARTICIPANT OR VOLUNTEER IN ACCORDANCE WITH ECL 27-1405 (1) BY CHECKING ONE OF THE BOXES BELOW:

PARTICIPANT

A requestor who either 1) was the owner of the site at the time of the disposal of hazardous waste or discharge of petroleum or 2) is otherwise a person responsible for the contamination, unless the liability arises solely as a result of ownership, operation of, or involvement with the site subsequent to the disposal of hazardous waste or discharge of petroleum.

VOLUNTEER

A requestor other than a participant, including a requestor whose liability arises solely as a result of ownership, operation of or involvement with the site subsequent to the disposal of hazardous waste or discharge of petroleum.

NOTE: By checking this box, a requestor whose liability arises solely as a result of ownership, operation of or involvement with the site certifies that he/she has exercised appropriate care with respect to the hazardous waste found at the facility by taking reasonable steps to: i) stop any continuing discharge; ii) prevent any threatened future release; iii) prevent or limit human, environmental, or natural resource exposure to any previously released hazardous waste.

If a requestor whose liability arises solely as a result of ownership, operation of or involvement with the site, submit a statement describing why you should be considered a volunteer – be specific as to the appropriate care taken.

XI. Statement of Certification and Signatures

(By requestor who is an individual)

If this application is approved, I hererby acknowledge and agree: (1) to execute a Brownfield Cleanup Agreement (BCA) within 60 days of the date of DEC's approval letter; (2) to the general terms and conditions set forth in the *DER-32, Brownfield Cleanup Program Applications and Agreements*; and (3) that in the event of a conflict between the general terms and conditions of participation and the terms contained in a site-specific BCA, the terms in the site-specific BCA shall control. Further, I hereby affirm that information provided on this form and its attachments is true and complete to the best of my knowledge and belief. I am aware that any false statement made herein is punishable as a Class A misdemeanor pursuant to section 210.45 of the Penal Law.

Date: _____ Signature: _____

Print Name: _____

(By a requestor other than an individual)

I hereby affirm that I am GEORGE KONDOIS (title) of Laconia Properties LLC (entity); that I am authorized by that entity to make this application and execute the Brownfield Cleanup Agreement (BCA) and all subsequent amendments; that this application was prepared by me or under my supervision and direction. If this application is approved, I acknowledge and agree: (1) to execute a BCA within 60 days of the date of DEC's approval letter; (2) to the general terms and conditions set forth in the *DER-32, Brownfield Cleanup Program Applications and Agreements*; and (3) that in the event of a conflict between the general terms and conditions of participation and the terms contained in a site-specific BCA, the terms in the site-specific BCA shall control. Further, I hereby affirm that information provided on this form and its attachments is true and complete to the best of my knowledge and belief. I am aware that any false statement made herein is punishable as a Class A misdemeanor pursuant to Section 210.45 of the Penal Law.

Laconia Properties LLC By:

Date: 12/13/2019 Signature: _____

Print Name: George Kondos

SUBMITTAL INFORMATION:

- **Two (2)** copies, one paper copy with original signatures and one electronic copy in Portable Document Format (PDF), must be sent to:
 - Chief, Site Control Section
 - New York State Department of Environmental Conservation
 - Division of Environmental Remediation
 - 625 Broadway
 - Albany, NY 12233-7020

FOR DEC USE ONLY

BCP SITE T&A CODE: _____ **LEAD OFFICE:** _____

Supplemental Questions for Sites Seeking Tangible Property Credits in New York City ONLY. Sufficient information to demonstrate that the site meets one or more of the criteria identified in ECL 27 1407(1-a) must be submitted if requestor is seeking this determination.

BCP App Rev 10

Property is in Bronx, Kings, New York, Queens, or Richmond counties.	Yes	No
Requestor seeks a determination that the site is eligible for the tangible property credit component of the brownfield redevelopment tax credit.	Yes	No
Please answer questions below and provide documentation necessary to support answers.		
1. Is at least 50% of the site area located within an environmental zone pursuant to NYS Tax Law 21(b)(6)? Please see DEC's website for more information.	Yes	No
2. Is the property upside down or underutilized as defined below?	Upside Down?	Yes No
	Underutilized?	Yes No
From ECL 27-1405(31):		
<p>"Upside down" shall mean a property where the projected and incurred cost of the investigation and remediation which is protective for the anticipated use of the property equals or exceeds seventy-five percent of its independent appraised value, as of the date of submission of the application for participation in the brownfield cleanup program, developed under the hypothetical condition that the property is not contaminated.</p>		
<p>From 6 NYCRR 375-3.2(I) as of August 12, 2016: (Please note: Eligibility determination for the underutilized category can only be made at the time of application)</p>		
<p>375-3.2:</p> <p>(I) "Underutilized" means, as of the date of application, real property on which no more than fifty percent of the permissible floor area of the building or buildings is certified by the applicant to have been used under the applicable base zoning for at least three years prior to the application, which zoning has been in effect for at least three years; and</p> <p>(1) the proposed use is at least 75 percent for industrial uses; or</p> <p>(2) at which:</p> <p>(i) the proposed use is at least 75 percent for commercial or commercial and industrial uses;</p> <p>(ii) the proposed development could not take place without substantial government assistance, as certified by the municipality in which the site is located; and</p> <p>(iii) one or more of the following conditions exists, as certified by the applicant:</p> <p>(a) property tax payments have been in arrears for at least five years immediately prior to the application;</p> <p>(b) a building is presently condemned, or presently exhibits documented structural deficiencies, as certified by a professional engineer, which present a public health or safety hazard; or</p> <p>(c) there are no structures.</p> <p>"Substantial government assistance" shall mean a substantial loan, grant, land purchase subsidy, land purchase cost exemption or waiver, or tax credit, or some combination thereof, from a governmental entity.</p>		

Supplemental Questions for Sites Seeking Tangible Property Credits in New York City (continued)

3. If you are seeking a formal determination as to whether your project is eligible for Tangible Property Tax Credits based in whole or in part on its status as an affordable housing project (defined below), you must attach the regulatory agreement with the appropriate housing agency (typically, these would be with the *New York City Department of Housing, Preservation and Development*; the *New York State Housing Trust Fund Corporation*; the *New York State Department of Housing and Community Renewal*; or the *New York State Housing Finance Agency*, though other entities may be acceptable pending Department review). **Check appropriate box, below:**

Project is an Affordable Housing Project - Regulatory Agreement Attached;

Project is Planned as Affordable Housing, But Agreement is Not Yet Available*
(*Checking this box will result in a “pending” status. The Regulatory Agreement will need to be provided to the Department and the Brownfield Cleanup Agreement will need to be amended prior to issuance of the CoC in order for a positive determination to be made.);

This is Not an Affordable Housing Project.

From 6 NYCRR 375- 3.2(a) as of August 12, 2016:

(a) “Affordable housing project” means, for purposes of this part, title fourteen of article twenty seven of the environmental conservation law and section twenty-one of the tax law only, a project that is developed for residential use or mixed residential use that must include affordable residential rental units and/or affordable home ownership units.

(1) Affordable residential rental projects under this subdivision must be subject to a federal, state, or local government housing agency’s affordable housing program, or a local government’s regulatory agreement or legally binding restriction, which defines (i) a percentage of the residential rental units in the affordable housing project to be dedicated to (ii) tenants at a defined maximum percentage of the area median income based on the occupants’ households annual gross income.

(2) Affordable home ownership projects under this subdivision must be subject to a federal, state, or local government housing agency’s affordable housing program, or a local government’s regulatory agreement or legally binding restriction, which sets affordable units aside for home owners at a defined maximum percentage of the area median income.

(3) “Area median income” means, for purposes of this subdivision, the area median income for the primary metropolitan statistical area, or for the county if located outside a metropolitan statistical area, as determined by the United States department of housing and urban development, or its successor, for a family of four, as adjusted for family size.

BCP Application Summary (for DEC use only)

Site Name:	Site Address:		
City:	County:	Zip:	
Tax Block & Lot Section (if applicable):	Block:	Lot:	
Requestor Name:	Requestor Address:		
City:	Zip:	Email:	
Requestor's Representative (for billing purposes)			
Name:	Address:		
City:	Zip:	Email:	
Requestor's Attorney			
Name:	Address:		
City:	Zip:	Email:	
Requestor's Consultant			
Name:	Address:		
City:	Zip:	Email:	
Percentage claimed within an En-Zone:	0%	<50%	50-99% 100%
DER Determination:	Agree	Disagree	
Requestor's Requested Status:	Volunteer	Participant	
DER/OGC Determination:	Agree	Disagree	
Notes:			
For NYC Sites, is the Requestor Seeking Tangible Property Credits:	Yes	No	
Does Requestor Claim Property is Upside Down:	Yes	No	
DER/OGC Determination:	Agree	Disagree	Undetermined
Notes:			
Does Requestor Claim Property is Underutilized:	Yes	No	
DER/OGC Determination:	Agree	Disagree	Undetermined
Notes:			
Does Requestor Claim Affordable Housing Status:	Yes	No	Planned, No Contract
DER/OGC Determination:	Agree	Disagree	Undetermined
Notes:			

FIGURES

1. Site Location Map
2. Tax Map
3. Site Plan
4. Soil Exceedances
5. Groundwater Exceedances
6. Site Plan with Adjacent Property Owners
7. Land Use Map



QUADRANGLE LOCATION



SOURCE:
USGS; 2016, Mount Vernon, NY
7.5 Minute Topographic Quadrangle

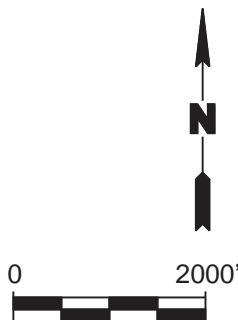

Title:

SITE LOCATION MAP

4125-4149 LACONIA AVENUE
BRONX, NEW YORK

Prepared for:

LACONIA PROPERTIES

ROUX	Compiled by: J.W.	Date: 13SEP19	FIGURE 1
	Prepared by: G.M.	Scale: AS SHOWN	
	Project Mgr: J.W.	Project: 3390.0001Y000	
	File: 3390.0001Y100.01.CDR		



LEGEND

 SITE BOUNDARY

SOURCE

1. NEW YORK CITY DEPARTMENT OF INFORMATION & TECHNOLOGY

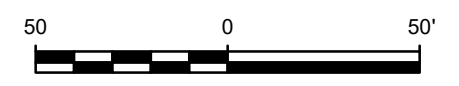

Title:

TAX MAP

4125-4149 LACONIA AVENUE
BRONX NEW YORK

Prepared for:





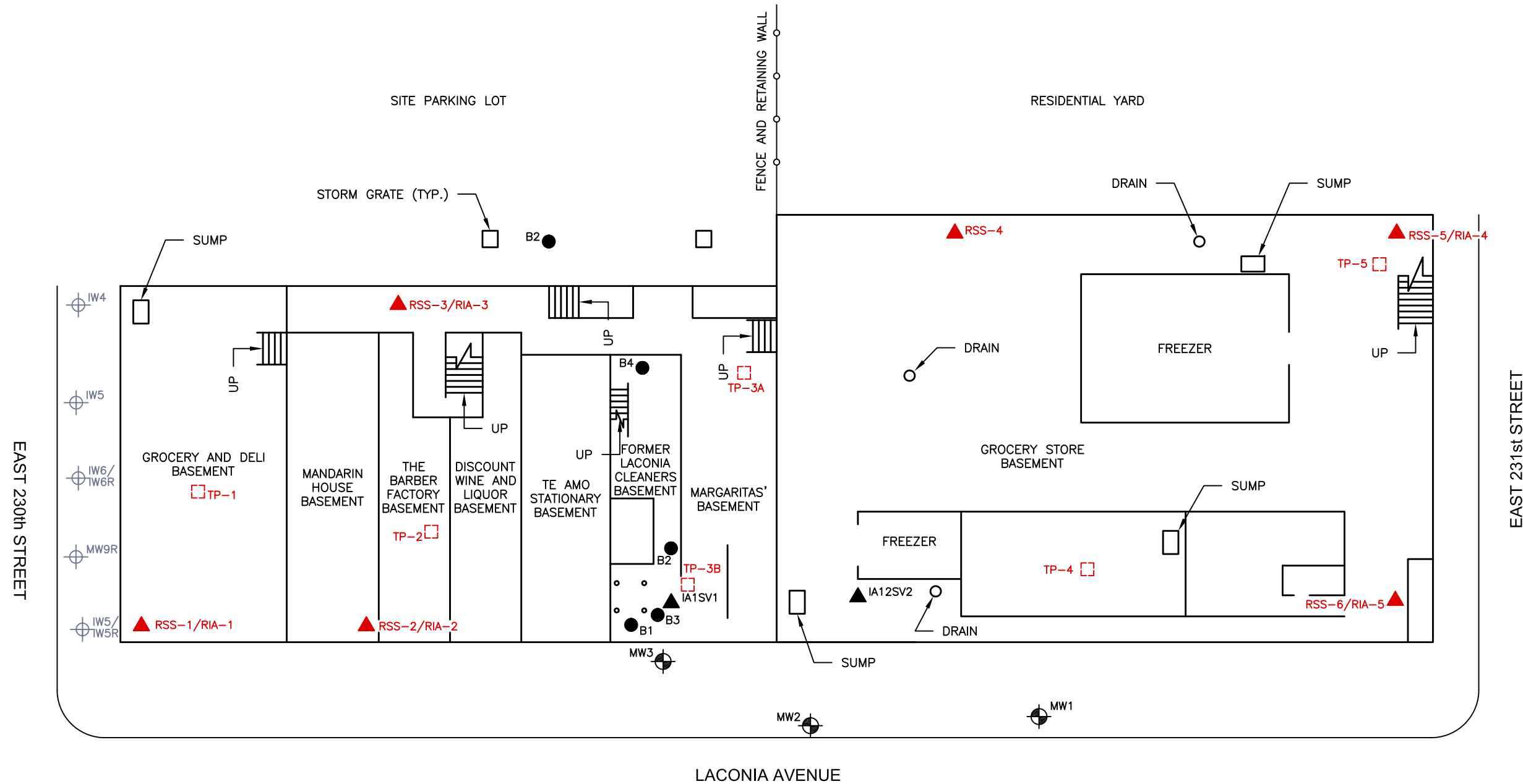

LACONIA PROPERTIES LLC

	Compiled by: J.W.	Date: 10/15/19	FIGURE 2
	Prepared by: M.S.R.	Scale: AS SHOWN	
	Project Mgr: J.W.	Project: 3390.0001Y000	
	File: 3390.0001Y102.2.mxd		

V:\GIS\PROJECTS\3390\0001Y102\3390.0001Y102.2.MXD





LEGEND

-  APPROXIMATE LOCATION AND DESIGNATION OF EXISTING MONITORING WELL INSTALLED BY MERRITT ENVIRONMENTAL IN 2019
-  APPROXIMATE LOCATION AND DESIGNATION OF EXISTING INSPECTION AND/OR MONITORING WELL INSTALLED BY OTHERS
-  APPROXIMATE LOCATION AND DESIGNATION OF SOIL BORING INSTALLED BY MERRITT ENVIRONMENTAL
-  APPROXIMATE LOCATION AND DESIGNATION OF INDOOR AIR AND SUB SLAB SOIL VAPOR SAMPLE LOCATION INSTALLED BY MERRITT ENVIRONMENTAL
-  APPROXIMATE LOCATION AND DESIGNATION OF SUB SLAB SOIL VAPOR AND INDOOR AIR SAMPLE COLLECTED BY ROUX
-  APPROXIMATE LOCATION AND DESIGNATION OF EXPLORATORY TEST PIT (ONE FOOT LONG BY ONE FOOT WIDE) INSTALLED BY ROUX
-  APPROXIMATE LOCATION OF FORMER DRY CLEANING MACHINE SUPPORT COLUMNS (BASEMENT)

SOURCE

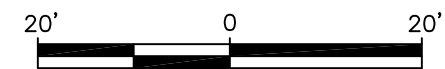
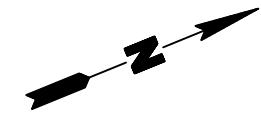
CONTAMINANT DELINEATION INVESTIGATION, JANUARY 2019 (MERRITT ENVIRONMENTAL CONSULTING CORP.)
 ROUX ENVIRONMENTAL ENGINEERING AND GEOLOGY D.C.P., OCTOBER 2019, SUB-SLAB SOIL VAPOR/INDOOR AIR SAMPLING



Title:			
SITE PLAN			
4125-4149 LACONIA AVENUE BRONX, NEW YORK			
Prepared for:			
LACONIA PROPERTIES			
	Compiled by: J.W.	Date: 18OCT19	FIGURE 3
	Prepared by: G.M.	Scale: AS SHOWN	
	Project Mgr: J.W.	Project: 3390.0001Y000	
	File: 3390.0001Y102.01.DWG		

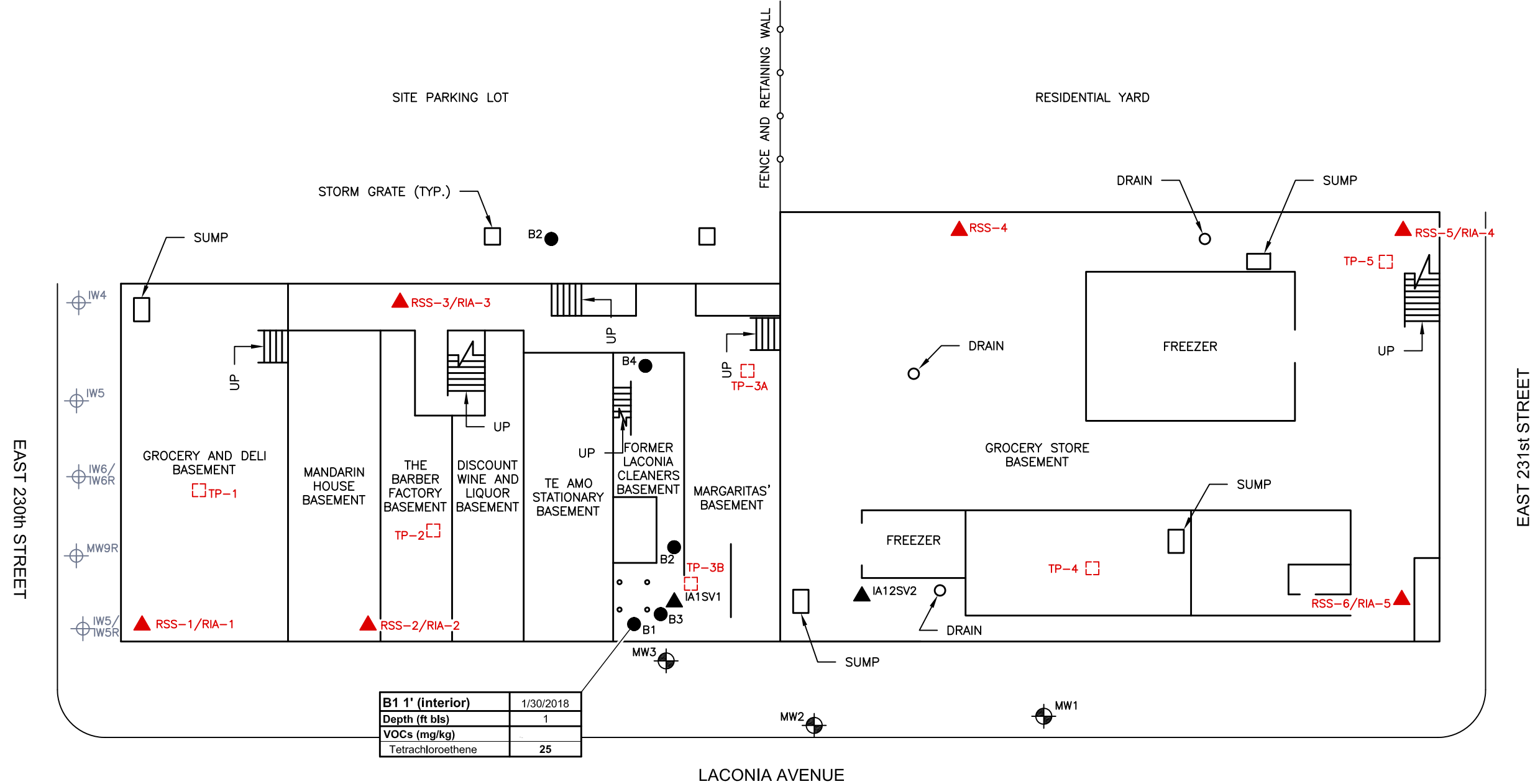

B1 1' (interior)	1/30/2018
Depth (ft bls)	1
VOCs (mg/kg)	
Tetrachloroethene	25

LEGEND

- MW1 APPROXIMATE LOCATION AND DESIGNATION OF EXISTING MONITORING WELL INSTALLED BY MERRITT ENVIRONMENTAL IN 2019
- IW4 APPROXIMATE LOCATION AND DESIGNATION OF EXISTING INSPECTION AND/OR MONITORING WELL INSTALLED BY OTHERS
- B1 APPROXIMATE LOCATION AND DESIGNATION OF SOIL BORING INSTALLED BY MERRITT ENVIRONMENTAL
- IA1 SV1 APPROXIMATE LOCATION AND DESIGNATION OF INDOOR AIR AND SUB SLAB SOIL VAPOR SAMPLE LOCATION INSTALLED BY MERRITT ENVIRONMENTAL
- RSS-1/RIA-1 APPROXIMATE LOCATION AND DESIGNATION OF SUB SLAB SOIL VAPOR AND INDOOR AIR SAMPLE COLLECTED BY ROUX
- TP-1 APPROXIMATE LOCATION AND DESIGNATION OF EXPLORATORY TEST PIT (ONE FOOT LONG BY ONE FOOT WIDE) INSTALLED BY ROUX
- APPROXIMATE LOCATION OF FORMER DRY CLEANING MACHINE SUPPORT COLUMNS (BASEMENT)

Parameter (Concentration in mg/kg)	Standard* (mg/kg)	Standard** (mg/kg)	Standard*** (mg/kg)
VOCs			
Tetrachloroethene	1.3	19	1.3

- mg/kg - MILLIGRAMS PER KILOGRAM
- VOCs - VOLATILE ORGANIC COMPOUNDS
- ft bls - FEET BELOW LAND SURFACE
- NYSDEC - NEW YORK STATE DEPARTMENT OF ENVIRONMENTAL CONSERVATION
- SCO - SOIL CLEANUP OBJECTIVE
- * - NYSDEC PART 375 UNRESTRICTED USE SOIL CLEANUP OBJECTIVE
- ** - NYSDEC PART 375 RESTRICTED RESIDENTIAL SOIL CLEANUP OBJECTIVE
- *** - NYSDEC PART 375 PROTECTION OF GROUNDWATER SOIL CLEANUP OBJECTIVE

ALL RESULTS SHOWN EXCEED NYSDEC PART 375 UNRESTRICTED USE SCO, NYSDEC PART 375 RESTRICTED USE SCO AND NYSDEC PART 375 PROTECTION OF GROUNDWATER SCO

SOURCE

CONTAMINANT DELINEATION INVESTIGATION, JANUARY 2019 (MERRITT ENVIRONMENTAL CONSULTING CORP.)

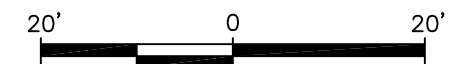

SOIL EXCEEDANCES			
4125-4149 LACONIA AVENUE BRONX, NEW YORK			
Prepared for: LACONIA PROPERTIES			
	Compiled by: J.W.	Date: 18OCT19	FIGURE 4
	Prepared by: G.M.	Scale: AS SHOWN	
	Project Mgr: J.W.	Project: 3390.0001Y000	
	File: 3390.0001Y102.01.DWG		

B3GW	1/30/2018
VOCs (µg/L)	
cis-1,2-Dichloroethene	56
Tetrachloroethene	3500
Trichloroethene	450

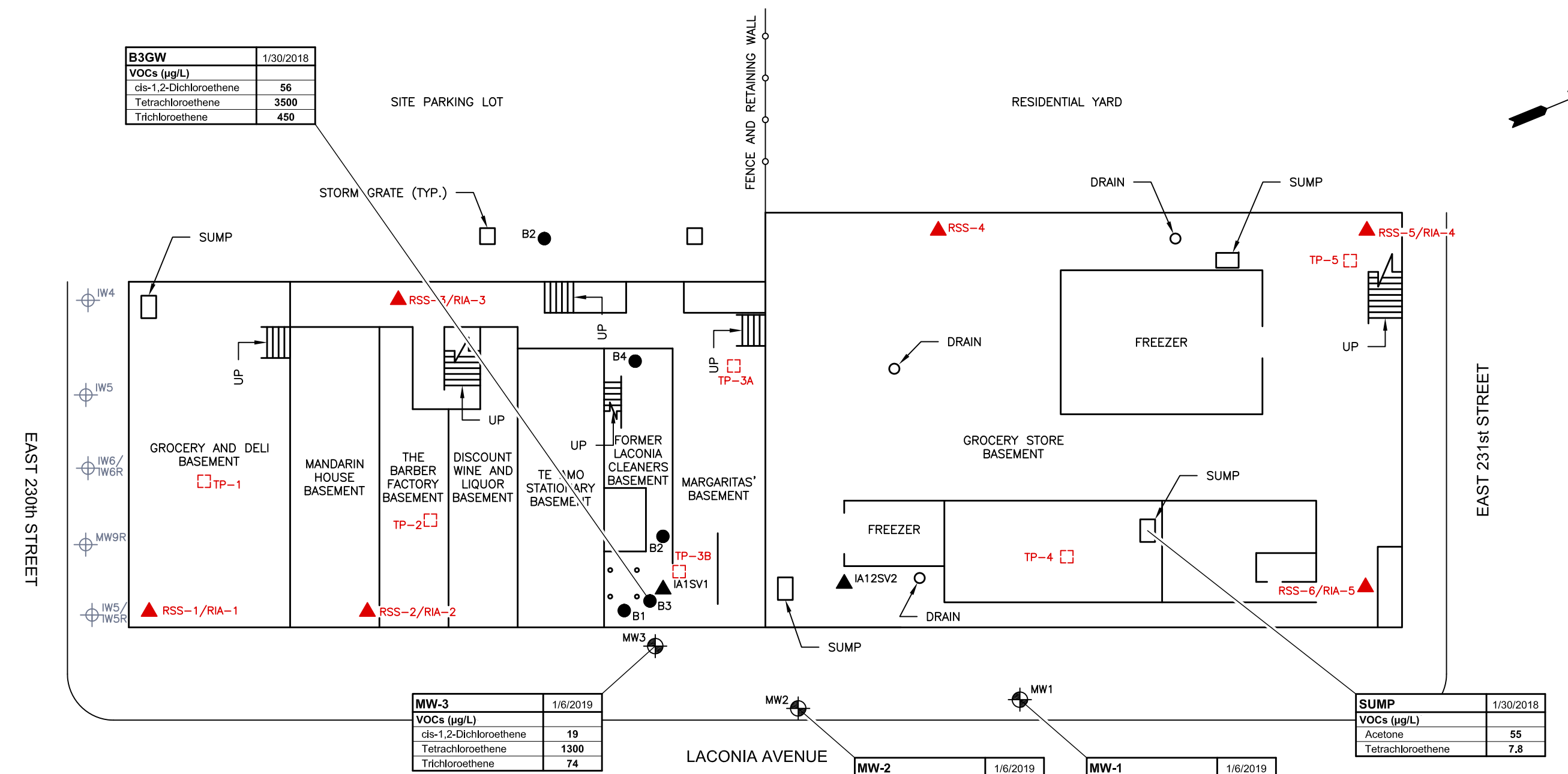

MW-3	1/6/2019
VOCs (µg/L)	
cis-1,2-Dichloroethene	19
Tetrachloroethene	1300
Trichloroethene	74

MW-2	1/6/2019
VOCs (µg/L)	
cis-1,2-Dichloroethene	220
Tetrachloroethene	2400
Trichloroethene	450

MW-1	1/6/2019
VOCs (µg/L)	
Acetone	370
Tetrachloroethene	30
Trichloroethene	7.7

SUMP	1/30/2018
VOCs (µg/L)	
Acetone	55
Tetrachloroethene	7.8

LEGEND

- MW1 APPROXIMATE LOCATION AND DESIGNATION OF EXISTING MONITORING WELL INSTALLED BY MERRITT ENVIRONMENTAL IN 2019
- IW4 APPROXIMATE LOCATION AND DESIGNATION OF EXISTING INSPECTION AND/OR MONITORING WELL INSTALLED BY OTHERS
- B1 APPROXIMATE LOCATION AND DESIGNATION OF SOIL BORING INSTALLED BY MERRITT ENVIRONMENTAL
- IA1 SV1 APPROXIMATE LOCATION AND DESIGNATION OF INDOOR AIR AND SUB SLAB SOIL VAPOR SAMPLE LOCATION INSTALLED BY MERRITT ENVIRONMENTAL
- RSS-1/RIA-1 APPROXIMATE LOCATION AND DESIGNATION OF SUB SLAB SOIL VAPOR AND INDOOR AIR SAMPLE COLLECTED BY ROUX
- TP-1 APPROXIMATE LOCATION AND DESIGNATION OF EXPLORATORY TEST PIT (ONE FOOT LONG BY ONE FOOT WIDE) INSTALLED BY ROUX
- APPROXIMATE LOCATION OF FORMER DRY CLEANING MACHINE SUPPORT COLUMNS (BASEMENT)

Parameter (Concentration in µg/L)	NYSDEC AWQSGV (µg/L)
VOCs	
Acetone	50
cis-1,2-Dichloroethene	5
Tetrachloroethene	5
Trichloroethene	5

µg/L – MICROGRAMS PER LITER
 VOCs – VOLATILE ORGANIC COMPOUNDS
 NYSDEC – NEW YORK STATE DEPARTMENT OF ENVIRONMENTAL CONSERVATION
 AWQSGV – AMBIENT WATER QUALITY STANDARDS AND GUIDANCE VALUES
 ALL RESULTS SHOWN EXCEED NYSDEC AWQSGV

SOURCE

CONTAMINANT DELINEATION INVESTIGATION, JANUARY 2019 (MERRITT ENVIRONMENTAL CONSULTING CORP.)

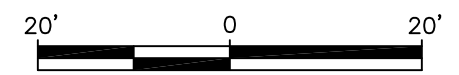

GROUNDWATER EXCEEDANCES			
4125-4149 LACONIA AVENUE BRONX, NEW YORK			
Prepared for: LACONIA PROPERTIES			
	Compiled by: J.W.	Date: 18OCT19	FIGURE 5
	Prepared by: G.M.	Scale: AS SHOWN	
	Project Mgr: J.W.	Project: 3390.0001Y000	
	File: 3390.0001Y102.01.DWG		

V:\CAD\PROJECTS\3390Y\0001Y102\3390.0001Y102.01.DWG

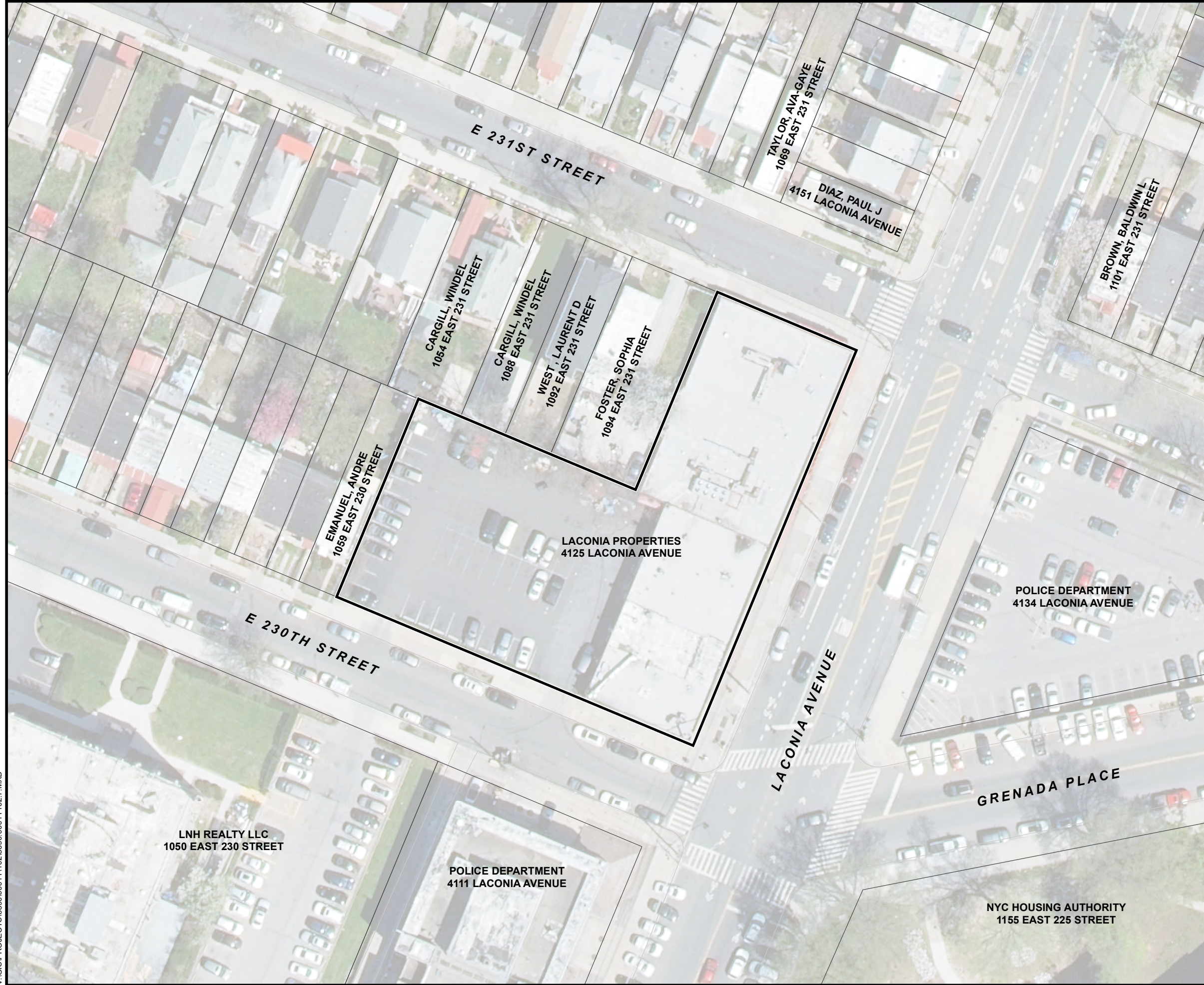

V:\GIS\PROJECTS\3390\0001Y102\3390.0001Y102.7.MXD

LEGEND
 SITE BOUNDARY

SOURCE
 1. NEW YORK CITY DEPARTMENT OF INFORMATION & TECHNOLOGY

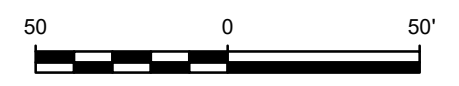

Title:
SITE PLAN WITH ADJACENT PROPERTY OWNERS

4125-4149 LACONIA AVENUE
 BRONX NEW YORK

Prepared for:
 LACONIA PROPERTIES LLC

ROUX	Compiled by: J.W.	Date: 10/15/19	FIGURE 6
	Prepared by: M.S.R.	Scale: AS SHOWN	
	Project Mgr: J.W.	Project: 3390.0001Y000	
	File: 3390.0001Y102.7.mxd		



LEGEND

- ONE & TWO FAMILY BUILDINGS
- MULTI-FAMILY WALK-UP BUILDINGS
- MULTI-FAMILY ELEVATOR BUILDINGS
- COMMERCIAL & OFFICE BUILDINGS
- PUBLIC FACILITIES & INSTITUTIONS
- PARKING FACILITIES
- VACANT LAND
- SITE BOUNDARY

SOURCE

1. NEW YORK CITY DEPARTMENT OF INFORMATION & TECHNOLOGY

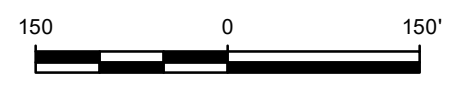

Title:

LAND USE MAP

4125-4149 LACONIA AVENUE
BRONX NEW YORK

Prepared for:

LACONIA PROPERTIES LLC

ROUX	Compiled by: J.W.	Date: 10/15/19	FIGURE 7
	Prepared by: M.S.R.	Scale: AS SHOWN	
	Project Mgr: J.W.	Project: 3390.0001Y000	
	File: 3390.0001Y102.8.mxd		

V:\GIS\PROJECTS\3390\0001Y102\3390.0001Y102.8.MXD

Soil Vapor and Air Detections

RIA-2	10/08/2019	10/08/2019 DUP
VOCs (µg/m³)		
1,1,1-Trichloroethane (TCA)	0.256	0.295
1,2,4-Trimethylbenzene	1.93	1.97
1,2-Dichlorobenzene	1.82	1.85
2,2,4-Trimethylpentane	3.68	3.8
Acetone	5.06	4.28
Benzene	1.09	1.12
Carbon Tetrachloride	0.421	0.472
Chloroform	2.47	2.48
Chloromethane	1.05	1.06
Cis-1,2-Dichloroethylene	0.083	0.083
Cyclohexane	1.04	1.09
Dichlorodifluoromethane	2.09	2.05
Ethanol	12.1	12.6
Ethylbenzene	1.46	1.47
Isopropanol	5.53	5.95
m,p-Xylene	4.31	4.52
Methylene Chloride	12.1	12.4
N-Heptane	1.82	1.9
N-Hexane	3.04	3.98
O-Xylene (1,2-Dimethylbenzene)	1.73	1.8
Tetrachloroethylene (PCE)	27.8	28.2
Tetrahydrofuran	ND	2.9
Toluene	5.16	5.28
Trichloroethylene (TCE)	0.666	0.683
Trichlorofluoromethane	2.28	2.35

RIA-3	10/08/2019
VOCs (µg/m³)	
2,2,4-Trimethylpentane	1.22
Acetone	6.98
Carbon Tetrachloride	0.465
Chloromethane	1.04
Dichlorodifluoromethane	1.88
Ethanol	262
Isopropanol	6.74
m,p-Xylene	12.1
N-Heptane	1.48
N-Hexane	1.03
Trans-1,2-Dichloroethene	1.95
Toluene	2.05

RSS-3	10/08/2019
VOCs (µg/m³)	
Acetone	16.8
Chloroform	286
Cis-1,2-Dichloroethylene	28.5
Isopropanol	18.4
Tetrachloroethylene (PCE)	2200
Toluene	5.73
Trans-1,2-Dichloroethene	6.82
Trichloroethylene (TCE)	392

IA4	12/4/2018
VOCs (µg/m³)	
Dichlorodifluoromethane	0.99 J
Chloromethane	1.22
Tetrahydrofuran	2.12
Trichlorofluoromethane	1.4 J
Heptane	1.25 J
Acetone	285 D
Methylene Chloride	16.1
Carbon Tetrachloride	0.44
cis-1,2-Dichloroethene	0.52 J
Chloroform	1.66 J
2,2,4-Trimethylpentane	1.12 J
Benzene	1.57 J
Tetrachloroethylene (PCE)	15.6
Toluene	24.5
Trichloroethylene (TCE)	1.61
Ethyl Benzene	0.63 J
Xylenes (total)	3.57 J
1,3,5-Trimethylbenzene	0.88 J
1,2,4-Trimethylbenzene	3.39
1,4-Dichlorobenzene	0.8 J
Naphthalene	0.84 J
4-Ethyltoluene	0.98 J
Hexane	16.2
Methyl Methacrylate	323 D

OA1	12/4/2018
VOCs (µg/m³)	
Dichlorodifluoromethane	1.04 J
Chloromethane	1.2
Trichlorofluoromethane	1.46 J
Heptane	2.25
Acetone	11.6
Methylene Chloride	12.2
Cyclohexane	1.45 J
2-Butanone	2.04
Carbon Tetrachloride	0.44
2,2,4-Trimethylpentane	4.11
Benzene	1.31 J
Tetrachloroethylene (PCE)	0.54
Toluene	43.3
Carbon Tetrachloride	0.403
Chloromethane	1.01
Xylenes (total)	6.86 J
1,2,4-Trimethylbenzene	1.28 J
Hexane	24.7

AA-1	10/08/2019
VOCs (µg/m³)	
Acetone	4.13
Carbon Tetrachloride	0.403
Chloromethane	1.01
Dichlorodifluoromethane	1.94
Tetrachloroethylene (PCE)	0.251
Toluene	0.769

RSS-4	10/08/2019
VOCs (µg/m³)	
1,1-Dichloroethene	8.52
Chloroform	15.4
Cis-1,2-Dichloroethylene	484
Isopropanol	14.9
Tetrachloroethylene (PCE)	3890
Trans-1,2-Dichloroethene	1290
Trichloroethylene (TCE)	2330

IA3	12/4/2018
VOCs (µg/m³)	
Dichlorodifluoromethane	1.04 J
Chloromethane	1.38
Trichlorofluoromethane	1.69 J
Heptane	1.15 J
Acetone	47.8 D
Methylene Chloride	5.91
2-Butanone	2.77
Carbon Tetrachloride	0.5
Chloroform	2.2
2,2,4-Trimethylpentane	1.54 J
Benzene	7.03
Tetrachloroethylene (PCE)	9.49
Toluene	13.6
Trichloroethylene (TCE)	1.56
Ethyl Benzene	0.78 J
Xylenes (total)	3.78 J
1,3,5-Trimethylbenzene	0.62 J
1,2,4-Trimethylbenzene	0.54 J
Isopropanol	1.57 J
Tetrachloroethylene (PCE)	1.56 J
Naphthalene	1.31 J
4-Ethyltoluene	0.49 J
Hexane	8.81

RSS-5	10/08/2019
VOCs (µg/m³)	
1,2,4-Trimethylbenzene	2.08
Acetone	26.1
Benzene	3.19
Chloroform	14.4
Chloromethane	0.995
Cis-1,2-Dichloroethylene	95.9
Dichlorodifluoromethane	2.8
Ethanol	68.5
Ethylbenzene	8.38
Isopropanol	23.2
m,p-Xylene	9.9
Methyl Ethyl Ketone (2-Butanone)	7.52
N-Heptane	1.67
O-Xylene (1,2-Dimethylbenzene)	1.9
Tert-Butyl Alcohol	3.09
Tetrachloroethylene (PCE)	992
Toluene	5.24
Trans-1,2-Dichloroethene	14.5
Trichloroethylene (TCE)	377
Vinyl Chloride	9.38

RSS-2	10/08/2019
VOCs (µg/m³)	
1,2,4-Trimethylbenzene	2.85
2,2,4-Trimethylpentane	1.81
Acetone	21
Benzene	0.68
Bromodichloromethane	4.22
Carbon Disulfide	1.31
Chloroform	316
Dichlorodifluoromethane	2.57
Ethanol	196
Ethyl Acetate	5.08
Ethylbenzene	1.85
Isopropanol	22.3
m,p-Xylene	4.78
Methyl Ethyl Ketone (2-Butanone)	6.61
Methyl Isobutyl Ketone (4-Methyl-2-Pentanone)	2.54
Methylene Chloride	3.13
N-Heptane	1.33
N-Hexane	0.973
O-Xylene (1,2-Dimethylbenzene)	1.94
Tert-Butyl Alcohol	3.18
Tetrachloroethylene (PCE)	265
Tetrahydrofuran	3.07
Toluene	6.97
Trichloroethylene (TCE)	3.74
Trichlorofluoromethane	2.46

RIA-1	10/08/2019
VOCs (µg/m³)	
1,1,1-Trichloroethane (TCA)	0.196
2,2,4-Trimethylpentane	2.7
Acetone	4.09
Benzene	0.776
Carbon Tetrachloride	0.453
Chloromethane	1.04
Dichlorodifluoromethane	1.87
Ethanol	328
Isopropanol	3.37
m,p-Xylene	1.87
N-Heptane	1.73
N-Hexane	1.49
O-Xylene (1,2-Dimethylbenzene)	0.869
Tetrachloroethylene (PCE)	3.16
Toluene	2.43
Trichloroethylene (TCE)	0.14

IA1	12/4/2018
VOCs (µg/m³)	
1,1,1-Trichloroethane (TCA)	1.04 J
Chloromethane	1.57
Trichlorofluoromethane	1.46 J
Heptane	1.68 J
Acetone	52.7 D
Methylene Chloride	8.34
Cyclohexane	5.9
2-Butanone	0.65 J
Carbon Tetrachloride	0.5
cis-1,2-Dichloroethene	0.71 J
Chloroform	0.54 J
2,2,4-Trimethylpentane	1.68 J
Benzene	0.99 J
Tetrachloroethylene (PCE)	21.7
Toluene	37.7
Trichloroethylene (TCE)	2.42
Ethyl Benzene	0.83 J
Xylenes (total)	4.09 J
1,3,5-Trimethylbenzene	0.69 J
1,2,4-Trimethylbenzene	2.26 J
Naphthalene	0.94 J
4-Ethyltoluene	0.84 J
Hexane	21.8 D
Methyl Methacrylate	12.7

SV-1	12/4/2018
VOCs (µg/m³)	
Acetone	1.91
Carbon Disulfide	9.97 J
trans-1,2-Dichloroethene	67
2-Butanone	5.6 J
cis-1,2-Dichloroethene	594
Chloroform	11.7 J
Tetrachloroethylene (PCE)	30319 D
Cyclohexane	5.9
Toluene	17 J
Trichloroethylene (TCE)	5911 D
Ethyl Benzene	6.52 J
Xylenes (total)	36.1 J
1,3,5-Trimethylbenzene	6.88 J
1,2,4-Trimethylbenzene	18.7 J
1,4-Dichlorobenzene	0.9 J
4-Ethyltoluene	6.88 J
Hexane	26.4

IA2	12/4/2018
VOCs (µg/m³)	
Dichlorodifluoromethane	0.89 J
Chloromethane	1.38
Trichlorofluoromethane	1.85 J
Vinyl Chloride	9.46
1,1-Dichloroethene	6.74 J
Acetone	42.8
Carbon Disulfide	12.8 J
Methyl tert-Butyl Ether	16.6 J
trans-1,2-Dichloroethene	369
cis-1,2-Dichloroethene	515
Chloroform	56.6
Benzene	3.83 J
Tetrachloroethylene (PCE)	2840
Toluene	10.9 J
Trichloroethylene (TCE)	3385 D
Xylenes (total)	39.1 J
1,3,5-Trimethylbenzene	7.87 J
1,2,4-Trimethylbenzene	25.6
4-Ethyltoluene	7.37 J
Hexane	14.8 J

SV-2	12/4/2018
VOCs (µg/m³)	
Dichlorodifluoromethane	19.3 J
Chloromethane	3.1 J
Vinyl Chloride	9.46
1,1-Dichloroethene	6.74 J
Acetone	42.8
Carbon Disulfide	12.8 J
Methyl tert-Butyl Ether	16.6 J
trans-1,2-Dichloroethene	369
cis-1,2-Dichloroethene	515
Chloroform	56.6
Benzene	3.83 J
Tetrachloroethylene (PCE)	2840
Toluene	10.9 J
Trichloroethylene (TCE)	3385 D
Xylenes (total)	39.1 J
1,3,5-Trimethylbenzene	7.87 J
1,2,4-Trimethylbenzene	25.6
4-Ethyltoluene	7.37 J
Hexane	14.8 J

RIA-5	10/08/2019
VOCs (µg/m³)	
1,2,4-Trimethylbenzene	3.77
1,3,5-Trimethylbenzene (Mesitylene)	1.42
1,3-Butadiene	1.38
2,2,4-Trimethylpentane	2.69
4-Ethyltoluene	1.72
Acetone	215
Benzene	10.1
Carbon Tetrachloride	0.61
Chloroform	10.4
Chloromethane	1.44
Cis-1,2-Dichloroethylene	0.448
Cyclohexane	1.04
Dichlorodifluoromethane	2.06
Ethanol	347
Ethyl Acetate	12.6
Ethylbenzene	19.6
Isopropanol	64.4
m,p-Xylene	20.5
Methyl Ethyl Ketone (2-Butanone)	26.7
N-Heptane	5.37
N-Hexane	4.79
O-Xylene (1,2-Dimethylbenzene)	3.19
Syrene	1.38
Tetrachloroethylene (PCE)	14.8
Toluene	8.93
Trichloroethylene (TCE)	2.39
Trichlorofluoromethane	1.21

RIA-4	10/08/2019
VOCs (µg/m³)	
1,2,4-Trimethylbenzene	3.51
1,3,5-Trimethylbenzene (Mesitylene)	1.31
1,3-Butadiene	1.43
2,2,4-Trimethylpentane	1.84
4-Ethyltoluene	1.21
Acetone	9.58
Carbon Tetrachloride	0.629
Chloroform	8.25
Chloromethane	1.5
Cis-1,2-Dichloroethylene	0.424
Cyclohexane	0.688
Dichlorodifluoromethane	330
Ethyl Acetate	12.6
Ethylbenzene	17.2
Isopropanol	67.8
m,p-Xylene	17.7
Methyl Ethyl Ketone (2-Butanone)	25.2
N-Heptane	4.79
N-Hexane	3.36
O-Xylene (1,2-Dimethylbenzene)	2.68
Syrene	1.29
Tetrachloroethylene (PCE)	15.1
Toluene	6.56
Trichloroethylene (TCE)	2.48
Trichlorofluoromethane	1.24

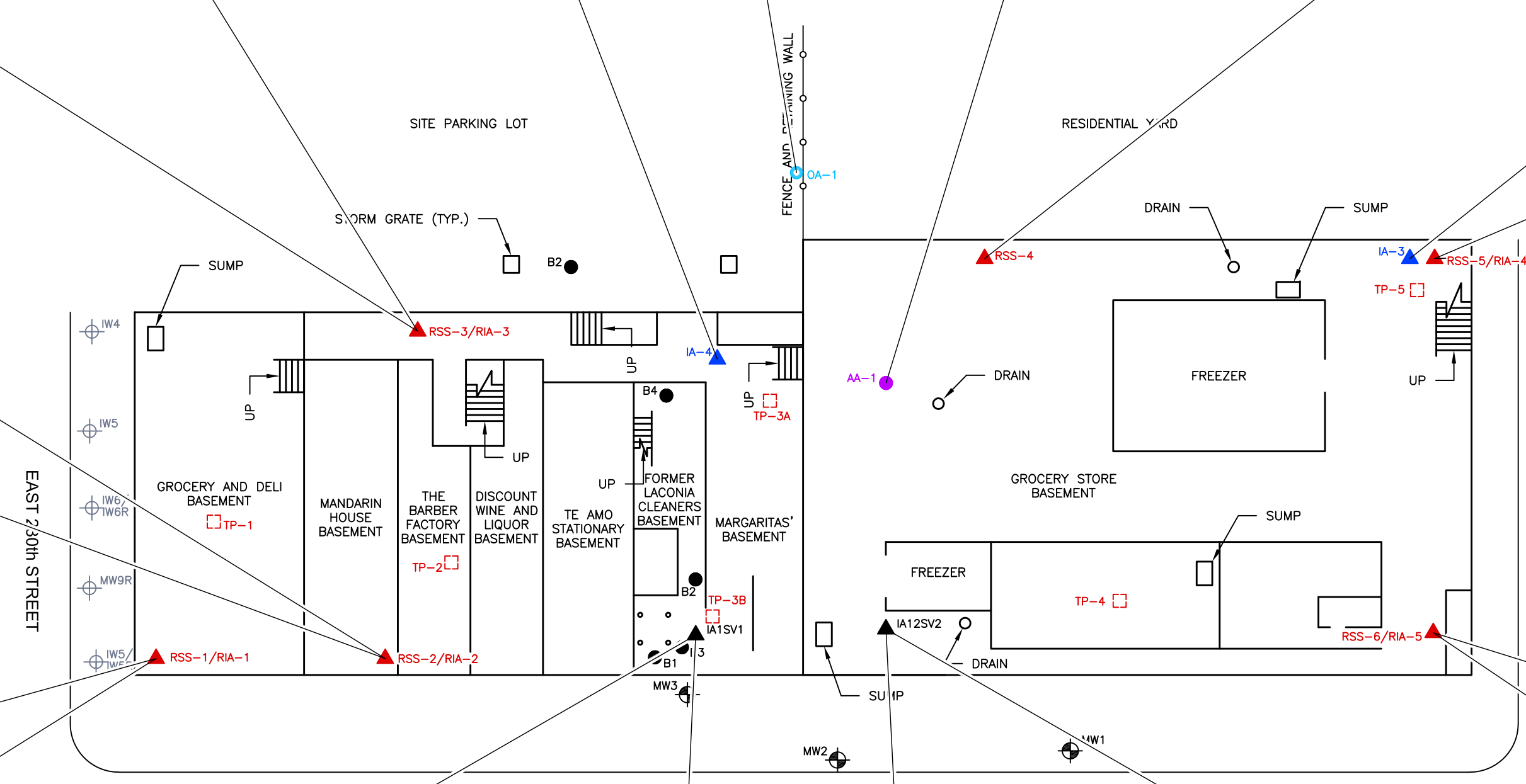

- LEGEND**
- MW1: APPROXIMATE LOCATION AND DESIGNATION OF EXISTING MONITORING WELL. INSTALLED BY MERRITT ENVIRONMENTAL IN 2019
 - MW4: APPROXIMATE LOCATION AND DESIGNATION OF EXISTING INSPECTION AND/OR MONITORING WELL. INSTALLED BY OTHERS
 - B1: APPROXIMATE LOCATION AND DESIGNATION OF SOIL BORING INSTALLED BY MERRITT ENVIRONMENTAL
 - OA-1: APPROXIMATE LOCATION AND DESIGNATION OF OUTDOOR AMBIENT AIR SAMPLE COLLECTED BY MERRITT ENVIRONMENTAL
 - IA-4: APPROXIMATE LOCATION OF SOIL VAPOR MONITORING POINT INSTALLED BY MERRITT ENVIRONMENTAL
 - IA1: APPROXIMATE LOCATION AND DESIGNATION OF INDOOR AIR AND SUB SLAB SOIL VAPOR SAMPLE LOCATION INSTALLED BY MERRITT ENVIRONMENTAL
 - RSS-1/RSS-6: APPROXIMATE LOCATION AND DESIGNATION OF FORMER DRY CLEANING MACHINE SUPPORT COLUMNS (BASEMENT)
 - AA-1: APPROXIMATE LOCATION AND DESIGNATION OF OUTDOOR AMBIENT AIR SAMPLE (ON ROOF OF BUILDING) COLLECTED BY ROUX
 - TP-1: APPROXIMATE LOCATION AND DESIGNATION OF EXPLORATORY TEST PIT (ONE FOOT LONG BY ONE FOOT WIDE) INSTALLED BY ROUX
 - : APPROXIMATE LOCATION OF FORMER DRY CLEANING MACHINE SUPPORT COLUMNS (BASEMENT)

NYSDOH SOIL VAPOR INTRUSION GUIDANCE MATRIX OF MAY 2017

SUB-SLAB VAPOR CONCENTRATION	INDOOR AIR CONCENTRATION		
	< 0.2	0.2 TO < 1	1+
< 6	NO ACTION	NO ACTION	RESAMPLE OR MITIGATE
6 TO < 60	NO ACTION	MONITOR	MITIGATE
60	MITIGATE	MITIGATE	MITIGATE

SUB-SLAB VAPOR CONCENTRATION	INDOOR AIR CONCENTRATION		
	< 3	3 TO < 10	10+
< 100	NO ACTION	NO ACTION</	

APPENDICES

- A. SECTION I: REQUESTOR INFORMATION
 - A1. NYS Department of State Entity Information
- B. SECTION II: PROJECT DESCRIPTION
- C. SECTION III: PROPERTY ENVIRONMENTAL HISTORY
 - C1. Contaminant Delineation Investigation
(Merritt Environmental Consulting Corp., Jan 2019)
(Provided on CD in Bound Copy)
 - C2. Data Tables
Source: Contaminant Delineation Investigation
(Merritt Environmental Consulting Corp., Jan 2019)
 - C3. Data Tables
Source: Sub-Slab Soil Vapor/Indoor Air Sampling Event,
Oct 2019)
(Roux Environmental Engineering and Geology, D.P.C.,
Oct 2019)
 - C4. Laboratory Analytical Reports
(Merritt Environmental Consulting Corp., Jan 2019 and
Roux Environmental Engineering and Geology, D.P.C.,
Oct 2019) (Provided on CD in Bound Copy)
- D. SECTION IV: PROPERTY INFORMATION
 - D1. Excerpts from Environmental Data Resources Report
- E. SECTION VI: PREVIOUS PROPERTY OWNERS
/OPERATORS
 - D1. Excerpts from Environmental Data Resources Report
- F. SECTION IX: CONTACT LIST
 - F1. Repository Approval Email
- G. SECTION X: LAND USE FACTORS
 - G1. Sanborn Map Report

SECTION I: REQUESTOR INFORMATION

BCP Application

Part A Section I. Requestor Information Member/Owners Names (Laconia Properties LLC):

1. Costaras Family Trust c/o Anastasia Mastrogiannis
2. Ana Katos
3. Ethalia Katos
4. D&M Associates
5. George Kondos & Linda Kondos Tenants In Common
6. John Keriazes
7. Katos 2000
8. Koula Demetrious c/o James M. McGahan, Exq
9. Vasilis Scoufaras
10. Vasiliki Scoufaras
11. Sophie Scoufaras
12. Alex Scoufaras

NYS Department of State Entity Information

NYS Department of State

Division of Corporations

Entity Information

The information contained in this database is current through October 9, 2019.

Selected Entity Name: LACONIA PROPERTIES LLC

Selected Entity Status Information

Current Entity Name: LACONIA PROPERTIES LLC

DOS ID #: 2817107

Initial DOS Filing Date: SEPTEMBER 30, 2002

County: DUTCHESS

Jurisdiction: NEW YORK

Entity Type: DOMESTIC LIMITED LIABILITY COMPANY

Current Entity Status: ACTIVE

Selected Entity Address Information

DOS Process (Address to which DOS will mail process if accepted on behalf of the entity)

LACONIA PROPERTIES LLC

128 SOUTH ROAD

STANFORDVILLE, NEW YORK, 12581

Registered Agent

NONE

This office does not require or maintain information regarding the names and addresses of members or managers of nonprofessional limited liability companies. Professional limited liability companies must include the name(s) and address(es) of the original members, however this

information is not recorded and only available by
[viewing the certificate.](#)

***Stock Information**

# of Shares	Type of Stock	\$ Value per Share
No Information Available		

*Stock information is applicable to domestic business corporations.

Name History

Filing Date	Name Type	Entity Name
SEP 30, 2002	Actual	LACONIA REALTY CO
SEP 30, 2002	Actual	LACONIA PROPERTIES LLC

A **Fictitious** name must be used when the **Actual** name of a foreign entity is unavailable for use in New York State. The entity must use the fictitious name when conducting its activities or business in New York State.

NOTE: New York State does not issue organizational identification numbers.

[Search Results](#) [New Search](#)

[Services/Programs](#) | [Privacy Policy](#) | [Accessibility Policy](#) | [Disclaimer](#) | [Return to DOS](#)
[Homepage](#) | [Contact Us](#)

SECTION II: PROJECT DESCRIPTION

Appendix B - Project Description
 4125-4149 Laconia Avenue
 BCP Application - Section II, Question 3

Laconia Properties LLC (“Laconia Properties”) has owned property located at 4125-4149 Laconia Avenue in Bronx, New York (“Site”) since September 27, 2002. The prior owner, Laconia Realty Co., a 100% common ownership entity (together, “Laconia”), had owned the Site since November 7, 1977. Prior to and during Laconia’s ownership of the Site, dry cleaner operations took place at a portion of the Site from at least 1971 to approximately 2010. An independent investigation of the Site uncovered contamination associated with the former dry cleaner operations, thus, Laconia is requesting entry into the New York State Brownfields Cleanup Program to address the contamination. There are no development plans for the Site at this time.

Project Schedule

Timeframe	Description
November 2019	Submission of BCP Application to NYSDEC
November/December 2019	Submission of Interim Remedial Measure and Additional Vapor Intrusion Investigation Work Plan (IRM-VI WP) to NYSDEC
December 2019	ENB Notice if Application/IRM-VI WP
January 2020	End of BCP Application /IRM-VI WP Public Comment Period
February 2020	Sign Brownfield Cleanup Agreement/NYSDEC approval of IRM WP
February 2020	Commencement of IRM
March 2020	Completion of IRM
March 2020	Submission of Remedial Investigation Work Plan (RIWP)
March 2020	Submission of Citizen Participation Plan (CPP)
April 2020	End of RIWP Public Comment Period
April 2020	Commencement of Remedial Investigation (RI)
June 2020	Submission of RI Report to NYSDEC
July 2020	End of RI Report Comment Period
August 2020	Submission of Remedial Action Work Plan (RAWP) to NYSDEC
October 2020	End of RAWP Public Comment Period
October 2020	NYSDEC Approval of RAWP
November 2020	Commencement of Remedial Action (RA)
2021	Completion of RA
2021	Submission of Final Engineering Report
2021	Anticipated Insurance of Certificate of Completion

SECTION III: PROPERTY ENVIRONMENTAL HISTORY

Appendix C - Property's Environmental History
4125-4149 Laconia Avenue
BCP Application - Section III

BCP Application Section III – Property’s Environmental History Question 1. Reports: an example of an Investigation Report is a Phase II Environmental Site Assessment report prepared in accordance with the latest American Society of Testing and Materials standard (ASTM E1903).

The following report is provided in Appendix C on the enclosed CD:

- Appendix C1: Contaminant Delineation Investigation Report (Merritt Environmental Consulting Corp., January 2019)

A summary of findings from the report, including the Site environmental history is provided below. Additionally, below includes a summary of the sub-slab soil vapor/indoor air sampling and test pitting investigation activities and findings completed by Roux Environmental Engineering and Geology, D.P.C. (Roux), in October 2019. Excerpted tables from the referenced report are provided in Appendix C2. Data tables from Roux’s 2019 sub-slab soil vapor and indoor air sampling are provided in Appendix C3. A more detailed Site history and land use description can be found in Appendix D.

Contaminant Delineation Investigation (CDI) Report (Merritt Environmental Consulting Corp., (Merritt) January 2019)

The January 2019 Merritt CDI Report, performed on behalf of Laconia Properties LLC, presents Merritt’s investigation activities and findings that occurred at the Site in 2018 and 2019. Based on the CDI Report, Merritt’s conclusions regarding environmental conditions at the Site are as follows:

Soil Conditions

- Chlorinated volatile organic compound (CVOC), tetrachloroethene (PCE), was detected in soil above the New York State Department of Environmental Conservation (NYSDEC) Unrestricted Use Soil Cleanup Objectives (UUSCOs) at approximately one foot below the basement concrete slab, associated with the historical operation of a dry cleaner in the space identified as 4137 Laconia Avenue.

Groundwater Conditions

- CVOCs, including PCE, trichloroethene (TCE), and cis-1,2-Dichloroethene (DCE) were detected in groundwater at concentrations above the NYSDEC Ambient Water Quality Standards and Guidance Values (AWQSGVs) at the Site.

Soil Vapor/Indoor Conditions

- Several CVOCs and petroleum-related VOCs were detected in sub-slab soil vapor and indoor air. Specifically, PCE, TCE and DCE (CVOCs) were detected in sub-slab and/or indoor air at concentrations exceeding the New York State Department of Health (NYSDOH) Guidance for Evaluating Soil Vapor Intrusion in the State of New York decision matrices of 2006 as revised in 2017 (2017 Matrices) for mitigation. The elevated CVOCs were detected in sub-slab and indoor air samples collected in the basements of the former dry cleaner tenant space and the adjacent tenant space, occupied by Associated Supermarket, located immediately to the north.

Merritt concluded that, as a result of the CVOC contaminants detected in soil, groundwater and sub-slab soil vapor/indoor air, remediation of all environmental media is necessary, including limited source removal (CVOC impacted soil) and the installation of a sub-slab depressurization system (SSDS) for vapor intrusion mitigation.

Sub-slab Soil Vapor/Indoor Air Sampling and Test Pitting Summary (Roux Environmental Engineering and Geology, D.P.C., October 2019)

Roux, on behalf of Laconia Properties, LLC, completed a sub-slab/indoor air sampling and test pitting investigation to provide necessary data/information to develop an Interim Remedial Measure (IRM) work plan for the mitigation of CVOC (specifically PCE and TCE) impacts to sub-slab soil vapor and indoor air that were detected during previous investigations completed at the Site by Merritt. Six sub-slab soil vapor samples (RSS-1 through RSS-6), five indoor air samples (RIA-1 through RIA-5) and one duplicate indoor air sample (RIA-2 DUP), and one outdoor ambient air sample (AA-1) were collected for VOC analyses using the United States Environmental Protection Agency (USEPA) Method TO-15. Five approximately one-foot diameter test pits (TP-1 through TP-5) were installed to bedrock in the building basement throughout the Site.

Based on the sampling results, Roux’s conclusions regarding environmental conditions at the Site are as follows:

- Elevated photoionization detector (PID) readings were detected in soil screened during test pitting activities at concentrations ranging from approximately 24 parts per million (ppm) (TP-1) to 8,000 ppm (TP-3B) and in sub-slab soil vapor sample points at concentrations ranging from approximately two ppm (RSS-5) to 1,000 ppm (RSS-1); and
- Several CVOC and petroleum-related VOCs were detected in sub-slab soil vapor and indoor air throughout the footprint of the existing building. Specifically, PCE, TCE and DCE were detected in sub-slab and/or indoor air at concentrations exceeding the NYSDOH 2017 Matrices for mitigation. The petroleum-related VOCs, such as benzene and 2,2,4-Trimethylpentane are likely associated with the documented petroleum spill (Spill Number 9407396) at the 47th Precinct located immediately south of the Site, across E 320 Street.

Based on the above, the Site (soil, groundwater, and soil vapor/indoor air) appears to have been impacted by CVOC contaminants originating from the prior operation of a dry cleaner at the Site. The CVOC contaminants have been detected above the contemplated soil cleanup objectives (Protection of Groundwater Soil Cleanup Objectives [PGWSCOs]), along with sub-slab soil vapor and indoor air above the NYSDOH 2017 Matrices for mitigation. As a result, the NYSDEC BCP will be an appropriate program to complete investigation and remediation to ensure remediation and mitigation of contaminants at the Site are protective of public health and the environment.

BCP Section III – Property’s Environmental History Question 2. Sampling Data – Indicate known contaminants and the media which are known to have been affected. Laboratory reports should be referenced, and copies included.

Summaries of the data from each of the investigations detailed above in the response to Question 2 are provided on the Plate and Figures attached to this BCP application and described below.

- Plate 1 depicts soil vapor and indoor air detections compared to the NYSDOH 2017 Matrices.

- Figure 4 depicts soil detections above NYSDEC Part 375 PGWSCOs; and
- Figure 5 depicts groundwater detections above the NYSDEC AWQSGVs.

Excerpted data tables from the referenced Merritt report are provided in Appendix C2 and data tables from Roux's 2019 sub-slab soil vapor and indoor air sampling are provided in Appendix C3 for your convenience. Laboratory reports are provided on the CD in Appendix C4.

Contaminant Delineation Investigation (CDI) Report (Merritt Environmental Consulting Corp., (Merritt) January 2019)

Soil

One of six soil samples collected as part of the investigation activities contained PCE at a concentration above the NYSDEC UUSCOs (Figure 4). PCE was detected in sample B1_1' at a concentration of 25 milligrams per kilogram (mg/kg) (compared to 1.3 mg/kg UUSCOs) collected in July 2018 beneath the basement concrete slab in the former dry cleaners tenant space (refer to Appendix C2 for soil PCE results on data tables).

Groundwater

Groundwater grab sample, B3GW, was collected from soil boring B3 in July 2018 during soil boring activities completed in the basement of the former dry cleaner tenant space. Groundwater monitoring wells MW-1 through MW-3 were installed in Laconia Avenue sidewalk immediately east of the former dry cleaner and Associated Supermarket tenant spaces in January 2019. MW-3 was installed at soil boring B1 (exterior) location. Groundwater sampling of MW-1 through MW-3 and a grab sample from a sump located in the basement of the Associated Supermarket space occurred in January 2019. The following analytes were present in groundwater above NYSDEC AWQSGVs (refer to Appendix C2 for groundwater VOC exceedances in data tables and Figure 5):

- PCE was detected at concentrations ranging from 7.8 micrograms per liter ($\mu\text{g/L}$) (SUMP) to 3,500 $\mu\text{g/L}$ (B3GW) compared to 5 $\mu\text{g/L}$ (NYSDEC AWQSGVs);
- TCE was detected at concentrations ranging from 7.7 $\mu\text{g/L}$ (MW-1) to 450 $\mu\text{g/L}$ (B3GW and MW-3) compared to 5 $\mu\text{g/L}$ (NYSDEC AWQSGVs);
- DCE was detected at concentrations ranging from 56 $\mu\text{g/L}$ (B3GW) to 220 $\mu\text{g/L}$ (MW-2) compared to 5 $\mu\text{g/L}$ (NYSDEC AWQSGVs); and
- Acetone was detected at a concentration of 55 $\mu\text{g/L}$ (SUMP) and 370 $\mu\text{g/L}$ (MW-1) compared to 50 $\mu\text{g/L}$ (NYSDEC AWQSGVs).

Sub-Slab Soil Vapor/Indoor Air

A summary of all VOCs detected in sub-slab soil vapor and air samples collected during the investigation are provided on Plate 1 and data tables are provided in Appendix C2. Several CVOCs and petroleum-related VOCs were detected in sub-slab soil vapor and indoor air samples throughout the Site building. Specifically, PCE, TCE and DCE (CVOCs) were detected at elevated concentrations in sub-slab soil vapor and indoor air samples that exceed the NYSDOH 2017 Matrices for mitigation. The source of the CVOCs detected in sub-slab soil vapor and indoor air is attributed to the former dry cleaners operations at the Site. A summary of CVOC detections in sub-slab soil vapor and indoor air samples are provided below.

- PCE was detected in sub-slab soil vapor (SV-1 and SV-2) and associated indoor air samples (IA-1 and IA-2) at concentrations of 303,119 micrograms per cubic meter ($\mu\text{g}/\text{m}^3$) (SV-1) / 21.7 $\mu\text{g}/\text{m}^3$ (IA-1) and 28,480 $\mu\text{g}/\text{m}^3$ (SV-2) / 46.8 $\mu\text{g}/\text{m}^3$ (IA-2);
- TCE was detected in sub-slab soil vapor (SV-1 and SV-2) and associated indoor air samples (IA-1 and IA-2) at concentrations of 5,911 $\mu\text{g}/\text{m}^3$ (SV-1) / 2.42 $\mu\text{g}/\text{m}^3$ (IA-1) and 3,385 $\mu\text{g}/\text{m}^3$ (SV-2) / 8.06 $\mu\text{g}/\text{m}^3$ (IA-2); and
- DCE was detected in sub-slab soil vapor (SV-1 and SV-2) and associated indoor air samples (IA-1 and IA-2) at concentrations of 594 $\mu\text{g}/\text{m}^3$ (SV-1) / 0.71 $\mu\text{g}/\text{m}^3$ (IA-1) and 515 $\mu\text{g}/\text{m}^3$ (IA-2) / 2.93 $\mu\text{g}/\text{m}^3$ (IA-2).

Sub-slab Soil Vapor/Indoor Air Sampling and Test Pitting Summary (Roux Environmental Engineering and Geology, D.P.C., October 2019)

Sub-Slab Soil Vapor/Indoor Air

Plate 1 and Table 1 (Appendix C3) presents a summary of VOCs in sub-slab soil vapor and indoor air data collected during the 2019 sampling event. Several CVOCs and petroleum-related VOCs were detected in sub-slab soil vapor and indoor air samples throughout the Site building. Specifically, PCE, TCE and DCE (CVOCs) were detected at elevated concentrations in sub-slab soil vapor and indoor air samples that exceed the NYSDOH 2017 Matrices for mitigation. The source of the CVOCs detected in sub-slab soil vapor and indoor air is attributed to the former dry cleaners operations at the Site. A summary of CVOC detections in sub-slab soil vapor and indoor air samples are provided below.

- PCE was detected in sub-slab soil vapor at concentrations ranging from 208 $\mu\text{g}/\text{m}^3$ (RSS-6) to 3,890 $\mu\text{g}/\text{m}^3$ (RSS-4). PCE was detected in indoor air at concentrations ranging from 1.95 $\mu\text{g}/\text{m}^3$ (RIA-3) to 28.2 $\mu\text{g}/\text{m}^3$ (RIA-2 DUP);
- TCE was detected in sub-slab soil vapor at concentrations ranging from 3.74 $\mu\text{g}/\text{m}^3$ (RSS-2) to 2,330 $\mu\text{g}/\text{m}^3$ (RSS-4). TCE was detected in indoor air at concentrations ranging from 0.14 $\mu\text{g}/\text{m}^3$ (RSS-1) to 2.48 $\mu\text{g}/\text{m}^3$ (RIA-4); and
- DCE was detected in sub-slab soil vapor at concentrations ranging from 3.68 $\mu\text{g}/\text{m}^3$ (RSS-6) to 484 $\mu\text{g}/\text{m}^3$ (RSS-4). DCE was detected in indoor air at concentrations ranging from 0.083 $\mu\text{g}/\text{m}^3$ (RIA-2) to 0.448 $\mu\text{g}/\text{m}^3$ (RIA-5).

The highest elevated concentrations of petroleum-related VOCs, specifically 2,2,4-trimethylpentane (1,650,000 $\mu\text{g}/\text{m}^3$), benzene (24,400 $\mu\text{g}/\text{m}^3$), cyclohexane (186,000 $\mu\text{g}/\text{m}^3$), heptane (259,000 $\mu\text{g}/\text{m}^3$) and hexane (1,820,000 $\mu\text{g}/\text{m}^3$), were detected in the sub-slab soil vapor sample (RSS-1) collected in the southeast corner of the Site building, adjacent to E 230th Street sidewalk. The source of the petroleum-related VOCs is likely attributed to the documented petroleum spills migrating from the 47th Precinct located south of the Site across E 230th Street. Previous investigations completed by others for the 47th Precinct spills have identified petroleum-related VOC impacts to groundwater and separate phase hydrocarbon accumulations in monitoring wells installed on the north side of E 230th Street sidewalk, abutting the Site building.

APPENDIX C1-4

- C-1 Contaminant Delineation Investigation
(Merritt Environmental Consulting Corp., Jan 2019)
(Provided on CD in Bound Copy)
- C-2 Data Tables - Source: Contaminant Delineation Investigation
(Merritt Environmental Consulting Corp., Jan 2019)
- C-3 Data Tables - Source: Sub-Slab Soil Vapor/Indoor Air Sampling
Event, Oct 2019
(Roux Environmental Engineering and Geology, D.P.C.)
- C-4 Laboratory Analytical Reports
(Merritt Environmental Consulting Corp., Jan 2019 and Roux
Environmental Engineering and Geology, D.P.C., Oct 2019)
(Provided on CD in Bound Copy)

Contaminant Delineation Investigation
(Provided in pdf format on CD in bound copy)

Data Tables - Source: Contaminant Delineation Investigation

TABLE 1: VOC LABORATORY RESULTS FOR SOIL SAMPLES
Detected compounds only

Compound	Sample Location and Depth						SCO
	B1 1' Interior hand auger	B1 2.5' Interior hand auger	B2 1' Interior hand auger	B4 1' interior hand auger	B1 9' exterior soil boring	B2 9' exterior soil boring	
Acetone	ND	ND	0.031	0.019	ND	0.016	0.05
Perchloroethylene	25	ND	0.25	0.035	ND	ND	1.3
Trichloroethene	0.19	ND	0.0089	0.0094	ND	ND	0.47

NOTES

1. All results are expressed in milligrams per kilogram (mg/kg), which can also be expressed as parts per million (ppm).
2. ND - Parameter non-detected, below method detection limits.
3. Results in bold exceed Unrestricted Use Soil Cleanup Objectives as defined in the New York State Department of Environmental Conservation (NYSDEC), Division of Environmental Remediation, 6 NYCRR Part 375, Environmental Remediation Programs, dated December 14, 2006. For those VOCs not listed in Unrestricted Use SCOs, the Supplemental Soil Cleanup Objectives (Residential) listed in NYSDEC Policy CP-51 / Soil Cleanup Guidance, dated October 21, 2010 was used.

As shown, the only soil sample reported to contain PCE at a level that exceeds the UUSCO is B1 1'. This sample was collected from an interior boring located directly adjacent to columns installed to support the former dry cleaning machine on the first floor.

4.1 Groundwater Sample Analysis Results

All four groundwater samples were analyzed for VOCs and Table 3 provides a summary of laboratory analysis.

TABLE 3: VOC LABORATORY RESULTS FOR GROUNDWATER SAMPLES							
Detected compounds only							
Compound	Sample Location						Standard
	SUMP	B3GW	MW1	MW2	MW3	MW4	
Acetone	55	ND	370	ND	ND	ND	50
2-Butanone	ND	ND	6.4	ND	ND	ND	50
Methylene chloride	ND	ND	3.7	ND	ND	ND	5
cis-1,2-Dichloroethene	1.0	56	2.4	220	19	ND	5
Perchloroethylene	7.8	3500	30	2400	1300	ND	5
Trichloroethene	4.1	450	7.7	450	74	ND	5
Total VOCs	67.9	4006	420.2	3070	1393	0.0	

NOTES

1. Results expressed in micrograms per liter (ug/l), which can also be expressed as parts per billion (ppb).
2. Any result in bold exceeds New York State Department of Health Maximum Contaminant Level for drinking water, and the guidance values or standard listed in the NYSDEC Division of Water Technical and Operational Guidance Series (1.1.1) Ambient Water Quality Standards and Guidance Values.
3. ND: Parameter non-detected, below method detection limits.

Acetone, 2-butanone and methylene chloride were variously detected in the samples. All of these substances are commonly introduced into sample media by laboratory procedures and are therefore not believed by MECC to be representative of actual groundwater quality. Further, none of these three VOCs are degradation products of PCE.

All remaining VOCs detected in the groundwater samples consist of PCE and PCE degradation products. The laboratory data confirms that a plume of PCE contamination in groundwater has developed, and that PCE concentrations decrease substantially within a relatively short distance from the source. However, it is clear that the plume extends beyond Site borders to the northeast under Laconia Avenue.

TABLE 4: SUB-SLAB SOIL VAPOR, INDOOR AIR & OUTDOOR AIR SAMPLE ANALYSIS
EPA Method TO-15, detected compounds only

Compound	IA1	IA2	IA3	IA4	SV1	SV2	OA1
Acetone	52.7	141	47.8	285	131	42.8	11.6
Carbon disulfide	ND	0.4J	ND	ND	9.97J	12.8J	ND
Methylene Chloride	8.34	6.6	5.91	18.1	ND	ND	12.2
2-Butanone (methyl ethyl ketone)	5.9	5.6	2.77	4.13	5.6J	ND	2.04
Chloroform	0.51J	5.86	2	1.66J	11.7J	56.6	ND
Dichlorodifluoromethane	1.04J	0.89J	1.04J	0.99J	ND	19.3J	1.04J
Trichlorofluoromethane	1.46J	1.85J	1.69J	1.4J	ND	ND	1.46J
Chloromethane	1.57	1.38	1.38	1.22	ND	3.1J	1.2
Tetrahydrofuran	ND	ND	ND	2.12	ND	ND	ND
Methyl tert-butyl ether (MTBE)	ND	ND	ND	ND	ND	16.6J	ND
Benzene	0.99J	7.67	7.03	1.57J	ND	3.83J	1.31J
Ethylbenzene	0.83J	1.35J	0.78J	0.69J	6.52J	ND	2.04J
Toluene	37.7	16.2	13.6	24.5	17	10.9J	43.3
Xylenes	4.09J	6.52	3.78J	3.57J	36.1J	39.1J	6.86
1,2,4-Trimethylbenzene	2.26J	2.9	1.57J	3.39	18.7J	25.6	1.28J
1,3,5-Trimethylbenzene	0.69J	1.08J	0.54J	0.88J	6.88J	7.87J	ND
1,4-Dichlorobenzene	ND	0.9J	1.56J	0.6J	ND	ND	ND
4-Ethyltoluene	0.84J	0.88J	0.49J	0.98J	6.88J	7.37J	ND
2,2,4-Trimethylpentane	1.68J	2.9	1.54J	1.12J	ND	ND	4.11
Cyclohexane	0.86J	1.2J	ND	ND	ND	ND	1.45J
Hexane	20.8	ND	8.81	16.2	26.4	14.8J	24.7
Heptane	1.68J	2.38	1.15J	1.23J	ND	ND	2.25
Naphthalene	0.94J	0.63J	1.31J	0.84J	ND	ND	ND
Methyl methacrylate	12.7	1.15J	ND	323	ND	ND	ND
Styrene	ND	1.32J	0.68J	ND	ND	ND	ND
Carbon Tetrachloride	0.5	0.57	0.5	0.44	ND	ND	0.44
Trichloroethene	2.42	8.06	1.56	1.61	5911	3385	0.43
Perchloroethylene	21.7	46.8	9.49	15.6	303199	28480	0.54
cis-1,2-Dichloroethene	0.71J	2.93	ND	0.52J	594	515	ND
trans-1,2-Dichloroethene	ND	ND	ND	ND	67	396	ND
1,1-Dichloroethene	ND	ND	ND	ND	ND	6.74J	ND
Vinyl chloride	ND	ND	ND	ND	ND	9.46	ND

NOTES

1. All results are expressed in micrograms per cubic meter of air (ug/m³)
2. J = Concentration is approximate and is less than the quantitation limit but greater than the method detection limit (MDL)
3. "ND" Not Detected

Several substances were reported in all samples and all are common laboratory-introduced VOCs. Table 1 clusters these VOCs as the first five listed substances. MECC does not consider these reported VOCs as representative of actual Site conditions. In addition, the laboratory-introduced substances (specifically acetone) were detected at concentrations that greatly exceed levels of other individual VOCs detected in the various samples.

The Final Guidance was used to evaluate the laboratory data. The Final Guidance provides an Air Guidance Value (AGV) of 30 ug/m³ for PCE in indoor air, which is the maximum recommended PCE vapor concentration. This AGV was exceeded in Sample No. IA2, which was collected in the basement of the grocery store. Further, the Final Guidance recommends "mitigate" when any sub-slab soil vapor sample analysis shows a PCE concentration in excess of 1,000 ug/m³, regardless of any reported PCE vapor level in indoor air. Laboratory analysis of the two (2) sub-slab soil vapor samples collected by MECC shows PCE vapor at concentrations that are orders of magnitude greater than 1,000 ug/m³, and mitigation in the form of a sub-slab depressurization system is necessary.

Data Tables - Source: Sub-Slab Soil Vapor/Indoor Air
Sampling Event, Oct 2019

Notes Utilized Throughout Tables
Soil Vapor/Ambient Air
J - Estimated value
U - Indicates that the compound was analyzed for but not detected
DUP - Duplicate sample
ug/m3 - Micrograms per cubic meter
Bold data indicates that parameter was detected

Table 1. Summary of Volatile Organic Compounds in Soil Vapor, 4125-4149 Laconia Avenue, Bronx, New York

Sample Designation:		RSS-1	RIA-1	RIA-3	RSS-3	RSS-5	RIA-4	RSS-6	RIA-5	RSS-4
Sample Date:		10/08/2019	10/08/2019	10/08/2019	10/08/2019	10/08/2019	10/08/2019	10/08/2019	10/08/2019	10/08/2019
Parameter	Units									
1,1,1-Trichloroethane (TCA)	ug/m3	24800 U	0.196	0.109 U	6.49 U	1.82 U	0.109 U	1.09 U	0.109 U	10.9 U
1,1,2,2-Tetrachloroethane	ug/m3	31200 U	1.37 U	1.37 U	8.17 U	2.29 U	1.37 U	1.37 U	1.37 U	13.7 U
1,1,2-Trichloro-1,2,2-Trifluoroethane	ug/m3	34900 U	1.53 U	1.53 U	9.12 U	2.55 U	1.53 U	1.53 U	1.53 U	15.3 U
1,1,2-Trichloroethane	ug/m3	24800 U	1.09 U	1.09 U	6.49 U	1.82 U	1.09 U	1.09 U	1.09 U	10.9 U
1,1-Dichloroethane	ug/m3	18400 U	0.809 U	0.809 U	4.82 U	1.35 U	0.809 U	0.809 U	0.809 U	8.09 U
1,1-Dichloroethene	ug/m3	18000 U	0.079 U	0.079 U	4.72 U	1.32 U	0.079 U	0.793 U	0.079 U	8.52
1,2,4-Trichlorobenzene	ug/m3	33800 U	1.48 U	1.48 U	8.83 U	2.47 U	1.48 U	1.48 U	1.48 U	14.8 U
1,2,4-Trimethylbenzene	ug/m3	22400 U	0.983 U	0.983 U	5.85 U	2.08	3.51	2.35	3.77	9.83 U
1,2-Dibromoethane (Ethylene Dibromide)	ug/m3	35000 U	1.54 U	1.54 U	9.15 U	2.56 U	1.54 U	1.54 U	1.54 U	15.4 U
1,2-Dichlorobenzene	ug/m3	27400 U	1.2 U	1.2 U	7.15 U	2 U	1.2 U	1.2 U	1.2 U	12 U
1,2-Dichloroethane	ug/m3	18400 U	0.809 U	0.809 U	4.82 U	1.35 U	0.809 U	0.809 U	0.809 U	8.09 U
1,2-Dichloropropane	ug/m3	21000 U	0.924 U	0.924 U	5.5 U	1.54 U	0.924 U	0.924 U	0.924 U	9.24 U
1,2-Dichlorotetrafluoroethane	ug/m3	31800 U	1.4 U	1.4 U	8.32 U	2.33 U	1.4 U	1.4 U	1.4 U	14 U
1,3,5-Trimethylbenzene (Mesitylene)	ug/m3	22400 U	0.983 U	0.983 U	5.85 U	1.64 U	1.31	0.983 U	1.42	9.83 U
1,3-Butadiene	ug/m3	10100 U	0.442 U	0.442 U	2.63 U	0.737 U	1.43	0.442 U	1.38	4.42 U
1,3-Dichlorobenzene	ug/m3	27400 U	1.2 U	1.2 U	7.15 U	2 U	1.2 U	1.2 U	1.2 U	12 U
1,4-Dichlorobenzene	ug/m3	27400 U	1.2 U	1.2 U	7.15 U	2 U	1.2 U	1.2 U	1.26	12 U
1,4-Dioxane (P-Dioxane)	ug/m3	16400 U	0.721 U	0.721 U	4.29 U	1.2 U	0.721 U	0.721 U	0.721 U	7.21 U
2,2,4-Trimethylpentane	ug/m3	165000	2.7	1.22	5.56 U	1.56 U	1.84	1.22	2.69	9.34 U
2-Hexanone	ug/m3	18600 U	0.82 U	0.82 U	4.88 U	1.36 U	0.82 U	0.82 U	0.82 U	8.2 U
4-Ethyltoluene	ug/m3	22400 U	0.983 U	0.983 U	5.85 U	1.64 U	1.21	0.983 U	1.72	9.83 U
Acetone	ug/m3	53900 U	4.09	6.98	16.8	26.1	206	24	215	23.8 U
Allyl Chloride (3-Chloropropene)	ug/m3	14200 U	0.626 U	0.626 U	3.72 U	1.04 U	0.626 U	0.626 U	0.626 U	6.26 U
Benzene	ug/m3	24400	0.776	0.639 U	3.8 U	3.19	9.58	2.71	10.1	6.39 U
Benzyl Chloride	ug/m3	23600 U	1.04 U	1.04 U	6.16 U	1.72 U	1.04 U	1.04 U	1.04 U	10.4 U
Bromodichloromethane	ug/m3	30500 U	1.34 U	1.34 U	7.97 U	2.23 U	1.34 U	1.34 U	1.34 U	13.4 U
Bromoform	ug/m3	47000 U	2.07 U	2.07 U	12.3 U	3.44 U	2.07 U	2.07 U	2.07 U	20.7 U
Bromomethane	ug/m3	17700 U	0.777 U	0.777 U	4.62 U	1.29 U	0.777 U	0.777 U	0.777 U	7.77 U
Carbon Disulfide	ug/m3	14200 U	0.623 U	0.623 U	3.71 U	1.04 U	0.623 U	1.3	0.623 U	6.23 U
Carbon Tetrachloride	ug/m3	28600 U	0.453	0.465	7.49 U	2.09 U	0.629	1.26 U	0.61	12.6 U
Chlorobenzene	ug/m3	21000 U	0.921 U	0.921 U	5.48 U	1.53 U	0.921 U	0.921 U	0.921 U	9.21 U
Chloroethane	ug/m3	12000 U	0.528 U	0.528 U	3.14 U	0.879 U	0.528 U	0.528 U	0.528 U	5.28 U
Chloroform	ug/m3	22200 U	0.977 U	0.977 U	286	14.4	8.25	67.9	10.4	15.4
Chloromethane	ug/m3	9400 U	1.04	1.04	2.46 U	0.995	1.5	0.413 U	1.44	4.13 U
Cis-1,2-Dichloroethylene	ug/m3	18000 U	0.079 U	0.079 U	28.5	95.9	0.424	3.68	0.448	484
Cis-1,3-Dichloropropene	ug/m3	20700 U	0.908 U	0.908 U	5.4 U	1.51 U	0.908 U	0.908 U	0.908 U	9.08 U
Cyclohexane	ug/m3	186000	0.688 U	0.688 U	4.1 U	1.15 U	0.688	0.688 U	1.04	6.88 U
Dibromochloromethane	ug/m3	38800 U	1.7 U	1.7 U	10.1 U	2.84 U	1.7 U	1.7 U	1.7 U	17 U

Table 1. Summary of Volatile Organic Compounds in Soil Vapor, 4125-4149 Laconia Avenue, Bronx, New York

Sample Designation:		RSS-1	RIA-1	RIA-3	RSS-3	RSS-5	RIA-4	RSS-6	RIA-5	RSS-4
Sample Date:		10/08/2019	10/08/2019	10/08/2019	10/08/2019	10/08/2019	10/08/2019	10/08/2019	10/08/2019	10/08/2019
Parameter	Units									
Dichlorodifluoromethane	ug/m3	22500 U	1.87	1.88	5.88 U	2.8	2.08	5.24	2.06	9.89 U
Ethanol	ug/m3	215000 U	328	262	56.2 U	98.5	330	266	347	94.2 U
Ethyl Acetate	ug/m3	41100 U	1.8 U	1.8 U	10.7 U	3.01 U	12.6	5.05	12.6	18 U
Ethylbenzene	ug/m3	19800 U	0.869 U	0.869 U	5.17 U	8.38	17.2	9.38	19.6	8.69 U
Hexachlorobutadiene	ug/m3	48500 U	2.13 U	2.13 U	12.7 U	3.55 U	2.13 U	2.13 U	2.13 U	21.3 U
Isopropanol	ug/m3	28000 U	3.37	6.74	18.4	23.2	67.8	19.3	64.4	14.9
m,p-Xylene	ug/m3	39500 U	1.87	1.74 U	10.4 U	9.9	17.7	11.4	20.5	17.4 U
Methyl Ethyl Ketone (2-Butanone)	ug/m3	33600 U	1.47 U	1.47 U	8.79 U	7.52	25.2	7.28	26.7	14.7 U
Methyl Isobutyl Ketone (4-Methyl-2-Pentanone)	ug/m3	46700 U	2.05 U	2.05 U	12.2 U	3.42 U	2.05 U	2.05 U	2.05 U	20.5 U
Methylene Chloride	ug/m3	39600 U	1.74 U	1.74 U	10.4 U	2.9 U	1.74 U	1.74 U	1.74 U	17.4 U
N-Heptane	ug/m3	259000	1.73	1.48	4.88 U	1.67	4.79	2.22	5.37	8.2 U
N-Hexane	ug/m3	1820000	1.49	1.03	4.19 U	1.17 U	3.36	0.93	4.79	7.05 U
O-Xylene (1,2-Dimethylbenzene)	ug/m3	19800 U	0.869	0.869 U	5.17 U	1.9	2.68	2.11	3.19	8.69 U
Styrene	ug/m3	19400 U	0.852 U	0.852 U	5.07 U	1.42 U	1.29	0.852 U	1.38	8.52 U
Tert-Butyl Alcohol	ug/m3	34600 U	1.52 U	1.52 U	9.03 U	3.09	1.52 U	2.59	1.52 U	15.2 U
Tert-Butyl Methyl Ether	ug/m3	16400 U	0.721 U	0.721 U	4.29 U	1.2 U	0.721 U	0.721 U	0.721 U	7.21 U
Tetrachloroethylene (PCE)	ug/m3	30900 U	3.16	1.95	2200	692	15.1	208	14.8	3890
Tetrahydrofuran	ug/m3	33600 U	1.47 U	1.47 U	8.79 U	2.46 U	1.47 U	1.47 U	1.47 U	14.7 U
Toluene	ug/m3	17100 U	2.43	2.05	5.73	5.24	6.56	6.37	8.93	7.54 U
Trans-1,2-Dichloroethene	ug/m3	18000 U	0.793 U	0.793 U	6.82	14.5	0.793 U	0.793 U	0.793 U	1290
Trans-1,3-Dichloropropene	ug/m3	20700 U	0.908 U	0.908 U	5.4 U	1.51 U	0.908 U	0.908 U	0.908 U	9.08 U
Trichloroethylene (TCE)	ug/m3	24500 U	0.14	0.107 U	392	377	2.48	58	2.39	2330
Trichlorofluoromethane	ug/m3	25600 U	1.12 U	1.12 U	6.69 U	1.87 U	1.24	1.31	1.21	11.2 U
Vinyl Bromide	ug/m3	19900 U	0.874 U	0.874 U	5.2 U	1.46 U	0.874 U	0.874 U	0.874 U	8.74 U
Vinyl Chloride	ug/m3	11600 U	0.051 U	0.051 U	3.04 U	9.38	0.051 U	0.511 U	0.051 U	5.11 U

Table 1. Summary of Volatile Organic Compounds in Soil Vapor, 4125-4149 Laconia Avenue, Bronx, New York

Sample Designation:		AA-1	RSS-2	RIA-2	RIA-2 DUP
Sample Date:		10/08/2019	10/08/2019	10/08/2019	10/08/2019
Parameter	Units				
1,1,1-Trichloroethane (TCA)	ug/m3	0.109 U	1.09 U	0.256	0.295
1,1,2,2-Tetrachloroethane	ug/m3	1.37 U	1.37 U	1.37 U	1.37 U
1,1,2-Trichloro-1,2,2-Trifluoroethane	ug/m3	1.53 U	1.53 U	1.53 U	1.53 U
1,1,2-Trichloroethane	ug/m3	1.09 U	1.09 U	1.09 U	1.09 U
1,1-Dichloroethane	ug/m3	0.809 U	0.809 U	0.809 U	0.809 U
1,1-Dichloroethene	ug/m3	0.079 U	0.793 U	0.079 U	0.079 U
1,2,4-Trichlorobenzene	ug/m3	1.48 U	1.48 U	1.48 U	1.48 U
1,2,4-Trimethylbenzene	ug/m3	0.983 U	2.85	1.93	1.97
1,2-Dibromoethane (Ethylene Dibromide)	ug/m3	1.54 U	1.54 U	1.54 U	1.54 U
1,2-Dichlorobenzene	ug/m3	1.2 U	1.2 U	1.82	1.85
1,2-Dichloroethane	ug/m3	0.809 U	0.809 U	0.809 U	0.809 U
1,2-Dichloropropane	ug/m3	0.924 U	0.924 U	0.924 U	0.924 U
1,2-Dichlorotetrafluoroethane	ug/m3	1.4 U	1.4 U	1.4 U	1.4 U
1,3,5-Trimethylbenzene (Mesitylene)	ug/m3	0.983 U	0.983 U	0.983 U	0.983 U
1,3-Butadiene	ug/m3	0.442 U	0.442 U	0.442 U	0.442 U
1,3-Dichlorobenzene	ug/m3	1.2 U	1.2 U	1.2 U	1.2 U
1,4-Dichlorobenzene	ug/m3	1.2 U	1.2 U	1.26	1.26
1,4-Dioxane (P-Dioxane)	ug/m3	0.721 U	0.721 U	0.721 U	0.721 U
2,2,4-Trimethylpentane	ug/m3	0.934 U	1.81	3.68	3.8
2-Hexanone	ug/m3	0.82 U	0.82 U	0.82 U	0.82 U
4-Ethyltoluene	ug/m3	0.983 U	0.983 U	0.983 U	0.983 U
Acetone	ug/m3	4.13	21	5.06	4.28
Allyl Chloride (3-Chloropropene)	ug/m3	0.626 U	0.626 U	0.626 U	0.626 U
Benzene	ug/m3	0.639 U	0.68	1.09	1.12
Benzyl Chloride	ug/m3	1.04 U	1.04 U	1.04 U	1.04 U
Bromodichloromethane	ug/m3	1.34 U	4.22	1.34 U	1.34 U
Bromoform	ug/m3	2.07 U	2.07 U	2.07 U	2.07 U
Bromomethane	ug/m3	0.777 U	0.777 U	0.777 U	0.777 U
Carbon Disulfide	ug/m3	0.623 U	1.31	0.623 U	0.623 U
Carbon Tetrachloride	ug/m3	0.403	1.26 U	0.421	0.472
Chlorobenzene	ug/m3	0.921 U	0.921 U	0.921 U	0.921 U
Chloroethane	ug/m3	0.528 U	0.528 U	0.528 U	0.528 U
Chloroform	ug/m3	0.977 U	316	2.47	2.48
Chloromethane	ug/m3	1.01	0.413 U	1.05	1.06
Cis-1,2-Dichloroethylene	ug/m3	0.079 U	0.793 U	0.083	0.083
Cis-1,3-Dichloropropene	ug/m3	0.908 U	0.908 U	0.908 U	0.908 U
Cyclohexane	ug/m3	0.688 U	0.688 U	1.04	1.09
Dibromochloromethane	ug/m3	1.7 U	1.7 U	1.7 U	1.7 U

Table 1. Summary of Volatile Organic Compounds in Soil Vapor, 4125-4149 Laconia Avenue, Bronx, New York

Sample Designation:		AA-1	RSS-2	RIA-2	RIA-2 DUP
Sample Date:		10/08/2019	10/08/2019	10/08/2019	10/08/2019
Parameter	Units				
Dichlorodifluoromethane	ug/m3	1.94	2.57	2.09	2.05
Ethanol	ug/m3	9.42 U	196	12.1	12.6
Ethyl Acetate	ug/m3	1.8 U	5.08	1.8 U	1.8 U
Ethylbenzene	ug/m3	0.869 U	1.85	1.46	1.47
Hexachlorobutadiene	ug/m3	2.13 U	2.13 U	2.13 U	2.13 U
Isopropanol	ug/m3	1.23 U	22.3	5.53	5.95
m,p-Xylene	ug/m3	1.74 U	4.78	4.31	4.52
Methyl Ethyl Ketone (2-Butanone)	ug/m3	1.47 U	6.61	1.47 U	1.47 U
Methyl Isobutyl Ketone (4-Methyl-2-Pentanone)	ug/m3	2.05 U	2.64	2.05 U	2.05 U
Methylene Chloride	ug/m3	1.74 U	3.13	12.1	12.4
N-Heptane	ug/m3	0.82 U	1.33	1.82	1.9
N-Hexane	ug/m3	0.705 U	0.973	3.84	3.98
O-Xylene (1,2-Dimethylbenzene)	ug/m3	0.869 U	1.94	1.73	1.8
Styrene	ug/m3	0.852 U	0.852 U	0.852 U	0.852 U
Tert-Butyl Alcohol	ug/m3	1.52 U	3.18	1.52 U	1.52 U
Tert-Butyl Methyl Ether	ug/m3	0.721 U	0.721 U	0.721 U	0.721 U
Tetrachloroethylene (PCE)	ug/m3	0.251	266	27.8	28.2
Tetrahydrofuran	ug/m3	1.47 U	3.07	1.47 U	2.9
Toluene	ug/m3	0.769	6.97	5.16	5.28
Trans-1,2-Dichloroethene	ug/m3	0.793 U	0.793 U	0.793 U	0.793 U
Trans-1,3-Dichloropropene	ug/m3	0.908 U	0.908 U	0.908 U	0.908 U
Trichloroethylene (TCE)	ug/m3	0.107 U	3.74	0.666	0.683
Trichlorofluoromethane	ug/m3	1.12 U	2.46	2.28	2.35
Vinyl Bromide	ug/m3	0.874 U	0.874 U	0.874 U	0.874 U
Vinyl Chloride	ug/m3	0.051 U	0.511 U	0.051 U	0.051 U

Laboratory Analytical Reports
(Provided in pdf format on CD in bound copy)

SECTION IV: PROPERTY INFORMATION

Appendix D - Section IV Property Information, Question 10
4125-4149 Laconia Avenue
BCP Application - Section IV

10. Property Description and Environmental Assessment

A Site Location Map is provided as Figure 1. The area of the proposed BCP Site boundary, (herein referred to as "Site") is identified on the New York City Tax Map as Lot 1 of Block 4877 (Figure 2). A Site Plan is provided as Figure 3. The soil exceedances and groundwater exceedances are provided on Figures 4 and 5, respectively. Sub-slab soil vapor/indoor air detections are provided on Plate 1. The proposed BCP Site boundary is shown in reference to the existing Site conditions and surrounding property owners on Figure 6. The land use within approximately 1/4 mile of the Site vicinity is provided on Figure 7.

Location

The Site is located on the west side of Laconia Avenue between E 230th and E 231st Streets in the Wakefield section of Bronx, City and State of New York. The Site is bounded by E 231st Street to the north; residential properties to the west; E 230th Street to the south; and Laconia Avenue to the east.

Site Features

The Site contains a one-story building and an asphalt paved parking lot. The footprint of the building is approximately 14,800 square feet and is rectangular in shape. The building contains eight tenant spaces on the first floor, a full basement, and is constructed with concrete foundation walls and a concrete slab. The exterior above-grade walls are composed of masonry and floor/roof decks are constructed of wood frame. The basement of the building is subdivided for use by occupants for general storage purposes. Six of the eight tenant spaces are currently occupied by 1681 Grocery Inc. Grocery and Deli, Mandarin House, The Barber Factory, Discount Wine and Liquors, Te Amo Stationary, Edenwald Pharmacy (former dry cleaners space), and Associated Supermarket. One of the eight tenant spaces, previously occupied by Margarita's Unisex Salon, which shares a common basement with the former dry cleaners, is vacant. Based on Site building drawings, the top of the basement concrete slab in the space currently occupied by Associated Supermarket is at a depth of approximately one to two feet lower than the adjacent spaces. Support columns for the former dry-cleaning machine are located in the basement of the tenant space identified as 4137 Laconia Avenue (former dry cleaners space – currently occupied by Edenwald Pharmacy). There is one sump located in the tenant space occupied by 1681 Grocery Inc. Grocery and Deli and three sumps located in the tenant space basement occupied by Associated Supermarket. The exterior paved parking lot is located at the central and western sections of the Site, immediately east of the existing building.

Current Zoning and Land Use

The current zoning for the Site is C1-4, which allows for commercial overlays mapped within residence districts that serve local retail needs. The nearest residential properties are located immediately west of the Site and across E 230th Street to the north. The surrounding land uses include one- and multi-family housing, public facilities and institutions (47th Precinct), parking facilities (47th Precinct) and commercial and office buildings.

Past Use of the Site

Based on Environmental Data Resources (EDR) Radius Map Report, EDR-City Directory Abstract and historical Sanborn maps, the Site was developed with the existing building and parking lot in 1958. Past uses that appear to have led to Site contamination include dry cleaner operations that used tetrachloroethene (PCE). Four dry cleaners (collective referred to as the former dry cleaners) operated at the Site in the tenant space identified as 4137 Laconia Avenue including Jiffy One Hour Cleaners (operated at the Site from approximately 1971 to 1976); Jiffy Quality Cleaners (operated at the Site in 1983); Laconia Cleaners (operated at the Site from approximately 1985 to 2010); and New Laconia Cleaners operated at the Site in 2000 (see attachment D1).

The following environmental concerns are associated with the Site:

- Documented soil, groundwater, soil vapor, and indoor air contamination from the operation of the dry cleaners; and
- Documented soil vapor and indoor air petroleum-related contamination migrating from the 47th Precinct petroleum spill (spill number 9407396).

Site Geology and Hydrogeology

The topography in the area surrounding the Site slopes to the east and north. The land surface grade of the Site is located approximately 105 feet above mean sea level and is generally flat.

Based on previous investigations completed by others and test pitting completed by Roux within the building footprint, an approximate one-foot to three-foot layer is present consisting of fine to medium sand with varying amounts of silt, gravel, cobble, and weathered bedrock beneath the building basement concrete slab. This layer was underlain by bedrock at depths ranging from approximately two feet to three and a half feet below the building basement concrete slab. In the southern section of the Site, an approximate three-and-a-half-foot layer is present consisting of silty clay with varying amounts of fine to medium sand and gravel, which is underlain by bedrock. Bedrock was encountered approximately nine feet below land surface beneath Laconia Avenue sidewalk, immediately east of the Site building.

During test pitting activities completed by Roux, groundwater was observed above bedrock, at depths ranging from approximately seven inches to three feet below the basement concrete slab. Based on previous investigations completed by others, groundwater was observed at a depth of approximately 9.5 feet to 11 feet below land surface from monitoring wells located on E 230 Street and Laconia Ave sidewalks, immediate south and east of the Site building. According to prior environmental investigation completed at the Site, localized groundwater flow appears to be in a northerly to easterly direction and likely mimics land surface and bedrock surface topography.

Environmental Assessment

Based upon previous investigations, the primary contaminants of concern for the Site include chlorinated volatile organic compounds (CVOCs) – tetrachloroethene (PCE) in soil (Figure 4); CVOCs – PCE, trichloroethene (TCE), and cis-1,2-dichloroethene (DCE) and acetone in groundwater (Figure 5); and CVOCs – PCE, TCE, DCE in sub-slab soil vapor/indoor air (Plate 1). Petroleum-related VOCs – benzene, 2,2,4-trimethylpentane were also identified in Site sub-slab soil vapor/indoor air, as described below.

Soil

Tetrachloroethene (PCE) is present in the 0-1 foot interval below the concrete slab of the former dry cleaners space exceeding NYSDEC Protection of Groundwater (PGW) SCOs. PCE was detected at a concentration of 25 milligrams per kilogram (mg/kg) in sample B1-1' (compared to 1.3 mg/kg UUSCO/PGWSCO and 16 mg/kg RRSCO).

Groundwater

CVOCs, PCE, TCE and DCE, and Acetone were detected in groundwater exceeding the NYSDEC Ambient Groundwater Quality Standards and Guidance Values (AWQSGVs) from groundwater samples collected beneath and immediately adjacent to the former dry cleaners space and from a basement sump within the Associated Supermarket space. The highest CVOC (PCE) concentration detected in groundwater to date was in groundwater grab sample (B3GW), collected beneath the concrete slab of the former dry cleaners, at a concentration of 3,500 micrograms per liter ($\mu\text{g/L}$) (compared to 5 $\mu\text{g/L}$ AWQSGVs).

Soil Vapor/Indoor Air

Several CVOCs and petroleum-related VOCs were detected in sub-slab soil vapor and indoor air samples throughout the Site building. Specifically, PCE, TCE and DCE (CVOCs) were detected at elevated concentrations in sub-slab soil vapor and indoor air samples that exceed the New York State Department of Health (NYSDOH) Soil Vapor Intrusion Guidance Matrices of May 2017 for mitigation. PCE was detected in sub-slab soil vapor at concentrations ranging from 208 micrograms per cubic meter ($\mu\text{g/m}^3$) (RSS-6) to 303,119 $\mu\text{g/m}^3$ (SV-1). PCE was detected in indoor air at concentrations ranging from 1.95 $\mu\text{g/m}^3$ (RIA-3) to 46.8 $\mu\text{g/m}^3$ (IA-2). The source of the CVOCs detected in sub-slab soil vapor and indoor air is attributed to the former dry cleaners operations.

The highest elevated concentrations of petroleum-related VOCs, specifically 2,2,4-trimethylpentane, benzene, cyclohexane, heptane, and hexane, were detected in the sub-slab soil vapor sample (RSS-1) collected in the southeast corner of the Site building, adjacent to E 230th Street sidewalk. The source of the petroleum-related VOCs is likely attributed to the documented petroleum spills migrating from the 47th Precinct located south of the Site across E 230th Street (NYSDEC Spill Number 9407396). Previous investigations completed by others for the 47th Precinct spill have identified petroleum-related VOC impacts to groundwater and separate phase hydrocarbon accumulations in monitor wells installed on the north side of E 230th Street sidewalk, abutting the Site building.

Excerpts from Environmental Data Resources Report

FINDINGS

Laconia Ave

4137 Laconia Ave

<u>Year</u>	<u>Uses</u>	<u>Source</u>
2014	GUARDIAN TAX SERVICES	EDR Digital Archive
2010	LACONIA CLEANERS	EDR Digital Archive
	M M Z DRY CLG ENTPS CORP	EDR Digital Archive

LACONIA AVE

4137 LACONIA AVE

<u>Year</u>	<u>Uses</u>	<u>Source</u>
2005	Laconia Cleaners	Hill-Donnelly Information Services
2000	LACONIA CLEANERS	Cole Information Services
1993	LACONIA CLEANERS	New York Telephone
1983	JIFFY QUALITY CLEANERS	New York Telephone
1976	JIFFY ONE HOUR CLEANRS	New York Telephone Company
1971	JIFFY ONE HOUR CLEANRS	New York Telephone
1965	BONDED VALET INC	New York Telephone Company

Laconia Ave

4139 Laconia Ave

<u>Year</u>	<u>Uses</u>	<u>Source</u>
2014	OVUNA MARGARITA	EDR Digital Archive
2010	OVUNA MARGARITA	EDR Digital Archive

LACONIA AVE

4139 LACONIA AVE

<u>Year</u>	<u>Uses</u>	<u>Source</u>
2005	Margarita Unisex 1 5s	Hill-Donnelly Information Services
2000	FEEDING TR JRK CTR	Cole Information Services

Laconia Ave

4141 Laconia Ave

<u>Year</u>	<u>Uses</u>	<u>Source</u>
2014	ALEX & SONS FOOD CORP	EDR Digital Archive
	PALERO MEAT CORP	EDR Digital Archive
2010	ALEX & SONS FOOD CORP	EDR Digital Archive

Map ID
Direction
Distance
Elevation

MAP FINDINGS

Site

Database(s)

EDR ID Number
EPA ID Number

A6
Target
Property

LACONIA CLEANERS
4137 LACONIA AVE
BRONX, NY 10466

EDR Hist Cleaner 1020023186
N/A

Site 6 of 12 in cluster A

Actual:
107 ft.

EDR Hist Cleaner

Year:	Name:	Type:
1991	LACONIA CLEANERS	Drycleaning Plants, Except Rugs, NEC
1992	LACONIA CLEANERS	Drycleaning Plants, Except Rugs, NEC
1993	LACONIA CLEANERS	Drycleaning Plants, Except Rugs, NEC
1994	LACONIA CLEANERS	Drycleaning Plants, Except Rugs, NEC
1995	LACONIA CLEANERS	Drycleaning Plants, Except Rugs, NEC
1996	LACONIA CLEANERS	Drycleaning Plants, Except Rugs, NEC
1997	LACONIA CLEANERS	Drycleaning Plants, Except Rugs, NEC
1998	LACONIA CLEANERS	Drycleaning Plants, Except Rugs, NEC
1999	LACONIA CLEANERS	Drycleaning Plants, Except Rugs, NEC
2000	LACONIA CLEANERS	Drycleaning Plants, Except Rugs, NEC
2001	LACONIA CLEANERS	Drycleaning Plants, Except Rugs, NEC
2002	LACONIA CLEANERS	Drycleaning Plants, Except Rugs, NEC
2003	LACONIA CLEANERS	Drycleaning Plants, Except Rugs, NEC
2004	LACONIA CLEANERS	Drycleaning Plants, Except Rugs, NEC
2005	LACONIA CLEANERS	Drycleaning Plants, Except Rugs, NEC
2006	LACONIA CLEANERS	Drycleaning Plants, Except Rugs, NEC
2007	LACONIA CLEANERS	Drycleaning Plants, Except Rugs, NEC
2008	LACONIA CLEANERS	Drycleaning Plants, Except Rugs, NEC
2009	LACONIA CLEANERS	Drycleaning Plants, Except Rugs, NEC
2010	LACONIA CLEANERS	Drycleaning Plants, Except Rugs, NEC

Map ID
Direction
Distance
Elevation

MAP FINDINGS

Site

Database(s)

EDR ID Number
EPA ID Number

A1 **LACONIA CLEANERS**
Target **4137 LACONIA AVE**
Property **BRONX, NY 10466**

RCRA-VSQG **1000338871**
FINDS **NYD981137474**
ECHO
NY MANIFEST

Site 1 of 12 in cluster A

Actual:
107 ft.

RCRA-VSQG:
Date form received by agency: 2007-01-01 00:00:00.0
Facility name: LACONIA CLEANERS
Facility address: 4137 LACONIA AVE
BRONX, NY 10466
EPA ID: NYD981137474
Mailing address: LACONIA AVE
BRONX, NY 10466
Contact: Not reported
Contact address: LACONIA AVE
BRONX, NY 10466
Contact country: US

Contact telephone: Not reported
Contact email: Not reported
EPA Region: 02
Classification: Conditionally Exempt Small Quantity Generator
Description: Handler: generates 100 kg or less of hazardous waste per calendar month, and accumulates 1000 kg or less of hazardous waste at any time; or generates 1 kg or less of acutely hazardous waste per calendar month, and accumulates at any time: 1 kg or less of acutely hazardous waste; or 100 kg or less of any residue or contaminated soil, waste or other debris resulting from the cleanup of a spill, into or on any land or water, of acutely hazardous waste; or generates 100 kg or less of any residue or contaminated soil, waste or other debris resulting from the cleanup of a spill, into or on any land or water, of acutely hazardous waste during any calendar month, and accumulates at any time: 1 kg or less of acutely hazardous waste; or 100 kg or less of any residue or contaminated soil, waste or other debris resulting from the cleanup of a spill, into or on any land or water, of acutely hazardous waste

Owner/Operator Summary:
Owner/operator name: KIM CHUNG SUNG
Owner/operator address: NOT REQUIRED
NOT REQUIRED, WY 99999
Owner/operator country: US
Owner/operator telephone: 212-555-1212
Owner/operator email: Not reported
Owner/operator fax: Not reported
Owner/operator extension: Not reported
Legal status: Private
Owner/Operator Type: Operator
Owner/Op start date: Not reported
Owner/Op end date: Not reported

Owner/operator name: KIM CHUNG SUNG
Owner/operator address: NOT REQUIRED
NOT REQUIRED, WY 99999
Owner/operator country: US
Owner/operator telephone: 212-555-1212
Owner/operator email: Not reported
Owner/operator fax: Not reported
Owner/operator extension: Not reported

Map ID
Direction
Distance
Elevation

MAP FINDINGS

Site

Database(s)

EDR ID Number
EPA ID Number

Legal status: Private
Owner/Operator Type: Owner
Owner/Op start date: Not reported
Owner/Op end date: Not reported

Handler Activities Summary:

U.S. importer of hazardous waste: No
Mixed waste (haz. and radioactive): No
Recycler of hazardous waste: No
Transporter of hazardous waste: No
Treater, storer or disposer of HW: No
Underground injection activity: No
On-site burner exemption: No
Furnace exemption: No
Used oil fuel burner: No
Used oil processor: No
User oil refiner: No
Used oil fuel marketer to burner: No
Used oil Specification marketer: No
Used oil transfer facility: No
Used oil transporter: No

Historical Generators:

Date form received by agency: 2006-01-01 00:00:00.0
Site name: LACONIA CLEANERS
Classification: Conditionally Exempt Small Quantity Generator

Date form received by agency: 1999-07-14 00:00:00.0
Site name: LACONIA CLEANERS
Classification: Small Quantity Generator

Date form received by agency: 1985-09-23 00:00:00.0
Site name: LACONIA CLEANERS
Classification: Large Quantity Generator

Hazardous Waste Summary:

. Waste code: F002
. Waste name: THE FOLLOWING SPENT HALOGENATED SOLVENTS: TETRACHLOROETHYLENE, METHYLENE CHLORIDE, TRICHLOROETHYLENE, 1,1,1-TRICHLOROETHANE, CHLOROBENZENE, 1,1,2-TRICHLORO-1,2,2-TRIFLUOROETHANE, ORTHO-DICHLOROBENZENE, TRICHLOROFLUOROMETHANE, AND 1,1,2, TRICHLOROETHANE; ALL SPENT SOLVENT MIXTURES/BLENDS CONTAINING, BEFORE USE, A TOTAL OF TEN PERCENT OR MORE (BY VOLUME) OF ONE OR MORE OF THE ABOVE HALOGENATED SOLVENTS OR THOSE SOLVENTS LISTED IN F001, F004, AND F005; AND STILL BOTTOMS FROM THE RECOVERY OF THESE SPENT SOLVENTS AND SPENT SOLVENT MIXTURES.

Violation Status: No violations found

FINDS:

Registry ID: 110004400103

Environmental Interest/Information System

RCRAInfo is a national information system that supports the Resource Conservation and Recovery Act (RCRA) program through the tracking of events and activities related to facilities that generate, transport,

Map ID
Direction
Distance
Elevation

MAP FINDINGS

Site

Database(s)

EDR ID Number
EPA ID Number

and treat, store, or dispose of hazardous waste. RCRAInfo allows RCRA program staff to track the notification, permit, compliance, and corrective action activities required under RCRA.

FIS (New York - Facility Information System) is New York's Department of Environmental Conservation (DEC) information system for tracking environmental facility information found across the State.

[Click this hyperlink](#) while viewing on your computer to access additional FINDS: detail in the EDR Site Report.

ECHO:

Envid: 1000338871
Registry ID: 110004400103
DFR URL: <http://echo.epa.gov/detailed-facility-report?fid=110004400103>

NY MANIFEST:

Name: LACONIA CLEANERS
Address: 4137 LACONIA AVE
City,State,Zip: BRONX, NY 10466
Country: USA
EPA ID: NYD981137474
Facility Status: Not reported
Location Address 1: 4137 LACONIA AVENUE
Code: BP
Location Address 2: Not reported
Total Tanks: Not reported
Location City: BRONX
Location State: NY
Location Zip: 10466
Location Zip 4: Not reported

NY MANIFEST:

EPAID: NYD981137474
Mailing Name: LACONIA CLEANERS
Mailing Contact: LACONIA CLEANERS
Mailing Address 1: 4137 LACONIA AVENUE
Mailing Address 2: Not reported
Mailing City: BRONX
Mailing State: NY
Mailing Zip: 10466
Mailing Zip 4: Not reported
Mailing Country: USA
Mailing Phone: 2126523889

NY MANIFEST:

Document ID: Not reported
Manifest Status: Not reported
seq: Not reported
Year: 2011
Trans1 State ID: TXR000050930
Trans2 State ID: Not reported
Generator Ship Date: 01/14/2011
Trans1 Recv Date: 01/14/2011
Trans2 Recv Date: Not reported
TSD Site Recv Date: 01/26/2011
Part A Recv Date: Not reported

Map ID
Direction
Distance
Elevation

MAP FINDINGS

Site

Database(s)

EDR ID Number
EPA ID Number

Part B Recv Date: Not reported
Generator EPA ID: NYD981137474
Trans1 EPA ID: Not reported
Trans2 EPA ID: Not reported
TSDf ID 1: RID084802842
TSDf ID 2: Not reported
Manifest Tracking Number: 003378898FLE
Import Indicator: N
Export Indicator: N
Discr Quantity Indicator: N
Discr Type Indicator: N
Discr Residue Indicator: N
Discr Partial Reject Indicator: N
Discr Full Reject Indicator: N
Manifest Ref Number: Not reported
Alt Facility RCRA ID: Not reported
Alt Facility Sign Date: Not reported
MGMT Method Type Code: H141
Waste Code: Not reported
Waste Code: Not reported
Waste Code: Not reported
Waste Code: Not reported
Waste Code: Not reported
Waste Code: Not reported
Quantity: 100.0
Units: P - Pounds
Number of Containers: 1.0
Container Type: DF - Fiberboard or plastic drums (glass)
Handling Method: R Material recovery of more than 75 percent of the total material.
Specific Gravity: 1.0
Waste Code: F002
Waste Code 1_2: D007
Waste Code 1_3: D029
Waste Code 1_4: D039
Waste Code 1_5: D040
Waste Code 1_6: Not reported

[Click this hyperlink](#) while viewing on your computer to access
-1 additional NY MANIFEST: record(s) in the EDR Site Report.

MAP FINDINGS

Map ID
Direction
Distance
Elevation

Site

Database(s)

EDR ID Number
EPA ID Number

A4
Target
Property

NEW LACONIA CLEANERS
4137 LACONIA AVE.
BRONX, NY 10466

NY DRYCLEANERS

S110247439
N/A

Site 4 of 12 in cluster A

Actual:
107 ft.

DRYCLEANERS:

Name: **NEW LACONIA CLEANERS**
Address: **4137 LACONIA AVE.**
City,State,Zip: **BRONX, NY 10466**
Facility ID: 2-6002-00336
Phone Number: 718-652-3889
Region: Not reported
Registration Effective Date: **7/26/2000**
Inspection Date: 10AUG6
Install Date: 82/10
Drop Shop: Not reported
Shutdown: Y
Alternate Solvent: Not reported
Current Business: Not reported

SECTION VI: PREVIOUS OWNERS AND OPERATORS

Appendix E - Previous Owners and Operators
Laconia Avenue
BCP Application - Section VI

The Site Property Owner/BCP application Requestor is Laconia Properties LLC. Laconia Properties LLC took title to the property on September 27, 2002. George Kondos is the designated agent of Laconia Properties LLC and is the Requestor's Authorized Representative. Neither the Requestor's authorized representative nor any of its corporate members have any relationship with the former owners and operators with the exception of former owners Laconia Realty Corp. and Laconia Realty Co. (100% common ownership). Additional information is provided below.

FORMER OWNERS' INFORMATION

Address: 4125 - 4149 Laconia Avenue, Bronx, NY
Block 4877, Lot 1

Period	Lot	Owner/Contact Information	Previous Owner Relationship to Owner/Requestor
Unknown - 6/1/67	1	Continental Trading Corp.	None.
6/1/67 - 7/21/67	1	Marvin S. Winter, as Trustee under a certain Indenture of Trust dated 5/28/48 made by and between Beatrice Spitz, Ethel Schanzer, Marvin S. Winter, and Natalie Stern	None.
7/21/67 - 8/3/67	1	J.I.J Realty Corp.	None.
8/3/67 - 2/2/68	1	Marvin S. Winter, as Trustee under a certain Indenture of Trust dated 5/28/48 made by and between Beatrice Spitz, Ethel Schanzer, Marvin S. Winter, and Natalie Stern	None.
2/2/68 - 8/17/70	1	David Green (5/10ths), Albert A. Cuneo (2/10ths), Edward Goldman,(2/10ths) Dorothy B. Hoffman (1/10th)	None.
8/17/1970 - 7/12/72	1	David Green (5/10ths), Albert A. Cuneo (2/10ths), Edward Goldman,(3/10ths)	None.
7/12/1972 - 12/3/76	1	Silver Top, Inc.	None.
12/3/76 - 11/7/77	1	Michael Demetriou	None.
11/7/1977 - 11/7/77	1	Laconia Realty Corp.	100% common ownership.
11/7/1977 - 9/27/02	1	Laconia Realty Co.	100% common ownership.
9/27/02 - Present	1	Laconia Properties, LLC	Requestor.

Notes: *The sources of ownership information provided in the above table is from property deeds

FORMER OPERATORS' INFORMATION (based on Leases and Property Owner provided information)

Address: 4125 - 4149 Laconia Avenue, Bronx, NY
Block 4877, Lot 1

Year	Operator	Source/Contact Information*	Operator Relationship to Owner/Requestor
approx. 1971 - 1976	Jiffy One Hour Cleaners	New York Telephone	Tenant.
prior to 1977 - early 1980s	Insurance company	New York Telephone Company	Tenant.
prior to 1977 - unknown	TV repair shop	New York Telephone Company	Tenant.
prior to 1977 - unknown	Chinese restaurant	New York Telephone Company	Tenant.
prior to 1977 - 1980s	Dairy Queen	New York Telephone Company	Tenant.
prior to 1977 - 1980s	Restaurant	New York Telephone Company	Tenant.
prior to 1977	Supermarket	New York Telephone Company	Tenant.

Appendix E - Previous Owners and Operators
Laconia Avenue
BCP Application - Section VI

1980s	Gift & Lotto	New York Telephone Company	Tenant.
approx. 1983	Jiffy Quality Cleaners	New York Telephone Company	Tenant.
1980s - present	Liquor Store	Neil Kadre manny@mannykadre.com	Tenant.
approx. 1985-2010	Laconia Cleaners	Chung Sung Kim Laconia Cleaners 4137 Laconia Avenue Bronx, NY 10466 Sung Soon Chang & Rae Young Park d/b/a New Laconia Cleaners 4137 Laconia Avenue Bronx, NY 10466	Tenant.
12/1/96-11/30/08	Laundromat 4125 LLC (Self serve and full serve coin laundromat)	Laundromat 4125 LLC 33-04 Ditmars Blvd. Astoria, NY 11105	Tenant.
3/1/97-2/27/07	Kwong Wan Tsui (Chinese Restaurant)	Kwong Wan Tsui 125 East Broadway, Apt 3B New York, NY 10002	Tenant.
5/1/99-4/30/07	Chung Sung Kim (Dry cleaning - tailoring business)	Chung Sung Kim 61-15 43rd Ave Woodside, NY	Tenant.
March 2000 - present	1861 Grocery Store	Neil Kadre manny@mannykadre.com	Tenant.
5/1/01-10/31/11	Orion Newsstand Corp. (Stationery, cards, gifts, candy, cigarettes, newspapers, lott, party goods and serving size beverages)	Orion Newsstand Corp. 4135 Laconia Avenue Bronx, NY 10466 Saleh H. Alqifi 4185 White Plains Road Bronx, NY 10466	Tenant.
3/1/03-2/28/08	Chung Sung Kim (Dry cleaning/tailor business)	14-04 Bennie Lane, #2F Bayside, NY 11360	Tenant.
3/1/06-2/28/16	Mr. Fun Non Chen (Chinese Restaurant)	Mr. Fun Non Chen 370 Utica Ave Brooklyn, NY 11213	Tenant.
3/1/06-2/28/16	Kwong Wan Tsui (Chinese Restaurant)	Kwong Wan Tsui 125 East Broadway, Apt 3B New York, NY 10002	Tenant.
Unknown	231 Food Corp. (grocery/supermarket)	unknown	Tenant.
Unknown	Alex & Son's Corp. (grocery/supermarket)	unknown	Tenant.
6/1/06-9/30/16	Asia America Supermarket, Inc. (Grocery/Supermarket)	Asia America Supermarket, Inc. Yong Qu 92-37 Lamont Ave, 2nd Floor Elmhurst, NY 11373	Tenant.
8/1/07-9/30/16	Palero Meat Corp. (Retail supermarket)	Palero Meat Corp. 4141 Laconia Ave Bronx, NY 10466 Harvey Goldstein, Esq. Finkel Goldstein Rosenbloom & Nash, LLP 26 Broadway, Suite 711 New York, NY 10004	Tenant.
April 2008 - present	The Barber Factory (barber shop)	Lester Lebron 109 Post Ave. #1D, NY, NY 10034	Tenant.
10/28/08 -3/31/12	4125 Laundromat Corp.	James Tsachas	Tenant.
2/1/11-1/31/16	Guardian Tax Services LLC (Tax preparation, accounting, and other financial services)	Guardian Tax Services LLC P.O. Box 533 Fishkill, NY 12524 Marian J. Bowens 57 Firethorn Drive Wappingers Falls, NY 12590	Tenant.

**Appendix E - Previous Owners and Operators
Laconia Avenue
BCP Application - Section VI**

Approx. 2011 - 2019	Margarita Ozuna (Beauty and nail salon)	Margarita Ozuna 105 Post Ave New York, NY 10036 Margaritia Ozuna d/b/a Margarita Unisex 4139 Laconia Avenue Bronx, NY 10466	Tenant.
March 2015 - present	Exo-luk Corp (Beauty supply)	David Offei-Okyne 4754 Richardson Ave, #4E Bronx, NY 10470	Tenant.
November 2016 - present	Fun Non Chen (Chinese Restaurant)	Mr. Fun Non Chen 370 Utica Ave Brooklyn, NY 11213 Mandarin House 4129 Laconia Avenue Bronx, NY 10466	Tenant.
April 2017 - present	4135 A and M Candy Store, Inc.	4135 A and M Candy Store, Inc. Saleh H. Alqifi 4135 Laconia Avenue Bronx, NY 10466	Tenant.
October 2019 - present	Edenwald Pharmacy	4137 Laconia Ave. Bronx, NY 10464	Tenant.

*Notes: All phone numbers are unknown

FORMER OPERATORS' INFORMATION (based on City Directory Search)

**Address: 4125 - 4149 Laconia Avenue, Bronx, NY
Block 4877, Lot 1**

Year	Operator	Source/Contact Information	Operator Relationship to Owner/Requestor
2005	Laundromat Corp 1 s	Hill-Donnelly Information Services	Tenant.
2000	LACONIA AVE LND RMT	Cole Information Services	Tenant.
1993	LACONIA LAUNDRY	New York Telephone	Tenant.
1983	LACONIA REALTY CO	New York Telephone	Tenant.
1983	LACONIO BROKERAGE CO	New York Telephone	Tenant.
1983	STEVEN CHAMOFF & CO INC	New York Telephone	Tenant.
1983	SUPREME REPORTING SVCE	New York Telephone	Tenant.
1976	LACONIA BROKERAGE CO	New York Telephone Company	Tenant.
1976	LACONIA REALTY CO	New York Telephone Company	Tenant.
1976	PICCIANO WM P ATTY	New York Telephone Company	Tenant.
1971	LACONIA BROKERAGE CO	New York Telephone	Tenant.
1971	LACONIA REALTY CO	New York Telephone	Tenant.
1971	PICCIANO WILLIAM P ATTY	New York Telephone	Tenant.
1971	PICCIANO WM P ATTY	New York Telephone	Tenant.
1971	ROBINS DONALD M INS	New York Telephone	Tenant.
1971	ROGERS BARNETT R ATTY	New York Telephone	Tenant.
1971	SUPREME REPORTING SVCE	New York Telephone	Tenant.
1965	LACONIA BROKRGE CO	New York Telephone Company	Tenant.
1965	LACONIA REALTY CO	New York Telephone Company	Tenant.
1965	LACONIA TAX SVCE	New York Telephone Company	Tenant.
1965	PICCIANO WM P ATTY	New York Telephone Company	Tenant.
1965	ROBINS DONALD M INS	New York Telephone Company	Tenant.
1965	ROGERS BARNETT R ATTY	New York Telephone Company	Tenant.

Appendix E - Previous Owners and Operators
Laconia Avenue
BCP Application - Section VI

1965	SUPREME REPORTING SVCE	New York Telephone Company	Tenant.
1965	WILLIS CHAS L ATTY	New York Telephone Company	Tenant.
2014	JEK KEY SOLUTION	EDR Digital Archive	Tenant.
2014	MANDARIN HOUSE INC	EDR Digital Archive	Tenant.
2010	MANDARIN HOUSE INC	EDR Digital Archive	Tenant.
2005	Mandarin House	Hill-Donnelly Information Services	Tenant.
2000	MANDARIN HOUSE	Cole Information Services	Tenant.
1993	ORIENTAL RESTRNT	New York Telephone	Tenant.
1983	ORIENTAL RESTRNT	New York Telephone	Tenant.
1971	LACONIA PHARMCY INC	New York Telephone	Tenant.
1965	LACONIA PHARMCY INC	New York Telephone Company	Tenant.
1961	LACONIA PHARMCY INC	New York Telephone	Tenant.
2014	1681 GROCERY INC	EDR Digital Archive	Tenant.
2010	1681 GROCERY INC	EDR Digital Archive	Tenant.
2005	1681 Grocery Inc 1 R	Hill-Donnelly Information Services	Tenant.
2000	1681 GROCERY INC 84 881-1147	Cole Information Services	Tenant.
1993	1681 GROCERY INC	New York Telephone	Tenant.
1976	MERCURY TELEVISION CLINIC	New York Telephone Company	Tenant.
1971	MERCURY TELEVISION CLINIC	New York Telephone	Tenant.
1965	STOPSKY BUTCHER SHOP	New York Telephone Company	Tenant.
1961	ROGERS BARNETT ATTY	New York Telephone	Tenant.
2014	KADRE NEIL WINE & LIQUOR	EDR Digital Archive	Tenant.
2010	KADRE NEIL WINE & LIQUOR	EDR Digital Archive	Tenant.
2005	h Kadre Neil	Hill-Donnelly Information Services	Tenant.
2000	KADRE NEIL	Cole Information Services	Tenant.
1993	KADRE NEIL	New York Telephone	Tenant.
1983	KADRE NEIL B	New York Telephone	Tenant.
2014	I NEED A TOW TRUCK 24 HOURS	EDR Digital Archive	Tenant.
2014	LION CANDY STORE	EDR Digital Archive	Tenant.
2014	ORION NEWSSTAND CORPORATION	EDR Digital Archive	Tenant.
2010	EDENWALD NEWS STAND CORP	EDR Digital Archive	Tenant.
2010	I NEED A TOW TRUCK 24 HOURS	EDR Digital Archive	Tenant.
2010	LION CANDY STORE	EDR Digital Archive	Tenant.
2010	ORION NEWSSTAND CORP	EDR Digital Archive	Tenant.
2005	City Money Atm	Hill-Donnelly Information Services	Tenant.
2005	Orion Newsstand 1 R	Hill-Donnelly Information Services	Tenant.
2000	EDNWLD NWSTND CRP	Cole Information Services	Tenant.
1993	YOO BROTHERS STATIONERY	New York Telephone	Tenant.
1976	PHILIPS LUNCHNET	New York Telephone Company	Tenant.
1971	PHILIP S LUNCHNET	New York Telephone	Tenant.
1965	PHILIP S LUNCHNET	New York Telephone Company	Tenant.
1961	SI-BECK LUNCHNET	New York Telephone	Tenant.
2014	GUARDIAN TAX SERVICES	EDR Digital Archive	Tenant.
2010	LACONIA CLEANERS	EDR Digital Archive	Tenant.
2010	M M Z DRY CLG ENTPS CORP	EDR Digital Archive	Tenant.

Appendix E - Previous Owners and Operators
Laconia Avenue
BCP Application - Section VI

2005	Laconia Cleaners	Hill-Donnelly Information Services	Tenant.
2000	LACONIA CLEANERS	Cole Information Services	Tenant.
1993	LACONIA CLEANERS	New York Telephone	Tenant.
1983	JIFFY QUALITY CLEANERS	New York Telephone	Tenant.
1976	JIFFY ONE HOUR CLEANRS	New York Telephone Company	Tenant.
1971	JIFFY ONE HOUR CLEANRS	New York Telephone	Tenant.
1965	BONDED VALET INC	New York Telephone Company	Tenant.
2014	OVUNA MARGARITA	EDR Digital Archive	Tenant.
2010	OVUNA MARGARITA	EDR Digital Archive	Tenant.
2005	Margarita Unisex 1 5s	Hill-Donnelly Information Services	Tenant.
2000	FEEDING TR JRK CTR	Cole Information Services	Tenant.
2014	ALEX & SONS FOOD CORP	EDR Digital Archive	Tenant.
2014	PALERO MEAT CORP	EDR Digital Archive	Tenant.
2010	ALEX & SONS FOOD CORP	EDR Digital Archive	Tenant.
2010	PALERO MEAT CORP	EDR Digital Archive	Tenant.
2005	C Town Supermarket	Hill-Donnelly Information Services	Tenant.
2005	International Merchant Svc	Hill-Donnelly Information Services	Tenant.
2000	C-TOWN SPMRKT	Cole Information Services	Tenant.
1993	C-TOWN SUPERMARKET INC	New York Telephone	Tenant.
1983	ROBINS DONALD M INS	New York Telephone	Tenant.

SECTION IX: CONTACT LIST

Appendix F - Contact List Information

4125-4149 Laconia Avenue BCP Application - Section IX

1. The Chief Executive Officer and Planning Board Chairperson of each County, City, Town and Village in which the Property is located:

Honorable Charles Schumer
United States Senate
780 Third Avenue, Suite 2301
New York, NY 10017

Luis M. Diaz
Bronx County Clerk
851 Grand Concourse, Room 118
Bronx, NY 10451

Honorable Kirsten E Gillibrand
United States Senate
780 Third Avenue, Suite 2601
New York, NY 10017

Mark McIntyre, Director
NYC Office of Environmental Remediation
100 Gold Street - 2nd Floor
New York, NY 10038

Hon. Carl E. Heastie
Speaker NYS Assembly, District 83
1446 East Gun Hill Road
Bronx, NY 10469

Congressman Eliot L. Engel
House of Representatives
District 16 – Bronx Office
3655 Johnson Avenue
Bronx, NY 10463

Hon. Scott Stringer
NYC Comptroller
1 Centre Street
New York, NY 10007

Mayor Bill de Blasio
City Hall
New York, NY 10007

Hon. Andy King
New York City Council District 12
940 East Gun Hill Road
Bronx, NY 10469

Mitchell J. Silver, Commissioner
New York City Department of Parks & Recreation
The Arsenal- Central Park 830 Fifth Avenue
New York, NY 10065

Hon. Jumaane D. Williams
Public Advocate
1 Centre Street, 15th Floor
New York, NY 10007

Marisa Lago, Commissioner
NYC Department of City Planning
120 Broadway, 31st Floor
New York, NY 10271

Hon. Ruben Diaz Jr.
Bronx Borough President
851 Grand Concourse #915
Bronx, NY 10451

Hon. Jamaal T. Bailey
NYS Senator
959 East 233rd
Bronx, NY 10466

Hon. Jamaal T. Bailey
NYS Senator
959 East 233rd Street
Bronx, NY 10466

Julie Stein
Office of Environmental Assessment & Planning
NYC Dept. of Environmental Protection
96-05 Horace Harding Expressway
Flushing, NY 11373

2. Residents, Owners, and Occupants of properties adjacent to the Property:

Property Operator

Block 4877 Lot 1
Laconia Properties LLC
30-29 Steinway Street, 2nd Floor
Astoria, NY 11103
Phone: (718) 932-5600

Occupants

1681 Grocery Inc. Grocery and Deli
4125 Laconia Avenue
Bronx, NY 10466
Phone: (718) 881-1441

Mandarin House I
4129 Laconia Avenue
Bronx, NY 10466
Phone: (718) 652-2770

The Barber Factory
4131 Laconia Avenue
Bronx, NY 10466
Phone: (347) 326-5555

Discount Wine & Liquors
4133 Laconia Avenue
Bronx, NY 10466
Phone: (718) 231-0312

Te Amo Sationary
4135 Laconia Avenue
Bronx, NY 10466
Phone: (718) 325-6505

Associated Supermarket
4141 Laconia Avenue
Bronx, NY 10466
Phone: (718) 653-3460

Appendix F - Contact List Information
4125-4149 Laconia Avenue
BCP Application - Section IX

To the West

Current Resident
Block 4877 Lot 11
1059 E 230th Street
Bronx, NY 10466

Current Resident
Block 4877 Lot 69
1054 E 231 Street
Bronx, NY 10466

Current Resident
Block 4877 Lot 71/72
1094 E 231 Street
Bronx, NY 10466

Current Resident
Block 4877 Lot 73
1092 E 231 Street
Bronx, NY 10466

To the North

Current Resident
Block 4878 Lot 1
4151 Laconia Avenue
Bronx, NY 10466

Current Resident
Block 4878 Lot 6
1069 E 231 Street
Bronx, NY 10466

To the East

Current Resident
Block 4929 Lot 28
1101 E 231 Street
Bronx, NY 10466

Parking Lot c/o 47th Precinct (NYPD)
Block 4927 Lot 2
4134 Laconia Avenue
Bronx, NY 10466

N.Y.C.H.A.
Block 4905 Lot 1
1155 E 225 Street
Bronx, NY 10466

N.Y.C.H.A.
Management Development Office
1145 East 229th Street
Bronx, NY 10466

N.Y.C.H.A.
President - Resident Association
1145 East 229th Street
Bronx, NY 10466

To the South

47th Precinct (NYPD)
Block 4876 Lot 1
4111 Laconia Avenue
Bronx, NY 10466
Pamela Johnson - President
Phone: (718) 920-1211

Laconia Nursing Home (LNH Realty LLC)
Block 4876 Lot 6R
1050 E 230 Street
Bronx, NY 10466

Appendix F - Contact List Information
4125-4149 Laconia Avenue
BCP Application - Section IX

3. Local News Media from which the Community typically obtains information:

Bronx Times
P.O. Box 30023
Phoenix, AZ 85046
Phone: 212-361-9395, or by sending an e-mail to info@bronx.com

New York Post
1211 Avenue of the Americas
New York, NY 10036
Phone: 212-930-8000

The Bronx Chronicle
25 Westchester Sq.
Suite 1
Bronx, NY 10462
Phone: 347-224-7635

Spectrum NY 1 News
75 Ninth Avenue
New York, NY 10011

Bronx Times Reporter
900 East 132nd Street
Bronx, NY 10454

Bronx News
135 Dreiser Loop
Bronx, NY 10475

New York Daily News
4 New York Plaza
New York, NY 10004

Hoy Nueva York
1 MetroTech Center, 18th Floor
Brooklyn, NY 11201

El Diario La Prensa
1 MetroTech Center, 18th Floor
Brooklyn, NY 11201

4. The Public Water Supplier which services the area in which the Property is located:

Vincent Sapienza - Commissioner
NYC Department of Environmental Protection
59-17 Junction Boulevard
Elmhurst, NY 11373

5. Any Person who has requested to be placed on the Contact List:

We are unaware of any requests for inclusion on the contact list.

6. The Administrator of any School or Day Care Facility located on or near the Property:

Laconia Daycare Center
3950 Laconia Avenue
Bronx, NY 10466
Phone: (718) 547-0000

The Rainbow Rhymes Leaning Center
Owner: Marcia Blake-Davey
4041 Bruner Avenue
Bronx, NY 10466
Phone: (718) 882-2388

P.S. 112 Bronxwood
Superintendent: Cristine Vaughan
1925 Schieffelin Avenue
Bronx, NY 10466
Phone: (718) 654-6377 (General)
Phone: (718) 519-2620 (Superintendent)

Baychester Youth Council
1220 E 229 Street
Bronx, NY 10466
Phone: (718) 231-3060

Appendix F - Contact List Information
4125-4149 Laconia Avenue
BCP Application - Section IX

Baychester Middle School
Principal: Shawn Mangar
3750 Baychester Avenue
Bronx, NY 10466
Phone: (718) 547-1890 (General)
Phone: (347) 619-2837 (Principal)

One World Middle School at Edenwald
Principal: Patricia Wynne
3750 Baychester Avenue
Bronx, NY 10466
Phone: (718) 515-6780

JSH 142
3800 Bacheater Avenue
Bronx, NY 10466

P.S. 111 Senton Falls
Superintendent: Cristine Vaughan
3740 Baychester Avenue
Bronx, NY 10466
Phone: (718) 881-2418 (General)
Phone: (718) 519-2620 (Superintendent)

J P Sousa Junior High School
3750 Baychechter Avenue
Bronx, NY 10466
Phone: (718) 231-0100

Cardinal Spellman High School
Principal Daniel O'Keefe
One Cardinal Spellman Place
Bronx, NY 10466
Phone: (718) 881-8000

Bronxwood Preparatory Academy
Superintendent: Carron Staple
921 E 228th Street
Bronx, NY 10466
Phone: (718) 696-3820 (General)
Phone: (718) 741-5834 (Superintendent)

New World High School
921 E 228 Street
Bronx, NY 10466
Phone: (718) 696-3800

Childrens Aid Society
921 E 228 Street
Bronx, NY 10466
Phone: (347) 947-2773

Bronx Bethany Community
Director: Melanie Snape-Blackwood
964 E 227 Street
Bronx, NY 10466
Phone: (718) 231-5289

Babies and Me Daycare Center
1033 E 232 Street
Bronx, NY
Phone: (347) 983-8171

Appendix F - Contact List Information
4125-4149 Laconia Avenue
BCP Application - Section IX

Bambi's Nursery & Pre School
4016 Ely Avenue
Bronx, NY 10466
Phone: (347) 202-5041

Little Stars School
4063 Edison Avenue
Bronx, NY 10466
Phone: (718) 944-0604

Grace's Group Family Daycare
2118 Garrett Pl
Bronx, NY 10466
Phone: (718) 325-1986

Faith Christian Academy
1137 E 223 Street
Bronx, NY 10466
Phone: (718) 881-1085

Edenwald Day Care Center
1140 East 229th Street
Bronx, NY 10466

Susan E. Wagner Day School
1140 E 229 Street
Bronx, NY10466

United Educare Preschool
3950 Bronxwood Avenue
Bronx, NY10466

7. Location of the Document Repository (*note: please see attached copy of acknowledgement):

New York Public Library – Wakefield Branch
4100 Lowerre Place
Bronx, NY 10466
Phone: 718-652-4663
Shantayallbright@nypl.org
Electronic Disc. Preferred 10/15/2019

8. Any community board located in a city with a population of one million or more, if the proposed site is located within such community board's boundaries (additional Document Repository, *note: please see attached copy of acknowledgement):

Bronx 12 Community District
Chairperson: Mr. William A. Hall
District Manager: Mr. George Torres
4101 White Plains Rd
Bronx, NY, 10466
Phone: 718-944-3300
Email: gtorres@cb.nyc.gov

Other Identified Community Groups

Edenwald Community Center
1150 E 229 Street
Bronx, NY 10466

Appendix F - Contact List Information
4125-4149 Laconia Avenue
BCP Application - Section IX

New York City Housing Authority's Edenwald
1180 Grenada Pl
Bronx, NY 10466

Wakefield Taxpayers & Civic League
P.O. Box 660574
Wakefield Station
Bronx, NY 10466

Churches:

Bronx Bethany Church of the Nazarene
971 E 227 Street
Bronx, NY 10466

Gospel of St Luke Church Inc.
1014 E 227 Street
Bronx, NY 10466

Living Praise Minisries
4069 Bronxwood Avenue
Bronx, NY 10466

Redeem Christian Church of God
925 E 230 Street
Bronx, NY 10466

Philadelphia Seventh-Day Adventist Church
909 E 233 Steet
Bronx, NY 10466

United Church of Jesus Christ
3936 Bronxwood Avenue
Bronx, NY 10466

Parks:

Seton Falls Park (NYC Parks)
E. 233 Street bet Seron Avenue and Baychester Avenue
Bronx, NY 10466

Stars & Stripes Playground
Crawford Avenue at Baychester Avenue
Bronx, NY 10466

Edenwald Playground
Schieffelin Avenue bet E 266 Drive and E 229 Street
Bronx, NY 10466

Consolidated Edison Corporate Affairs
Eric Soto - Director
511 Theodore Fremd Avenue
Rye, NY 10580

Battalion 15 Engine 63
FDNY
755 E 233 Street
Bronx, NY 10466

Repository Approval Email

From: [Shantay Allbright](#)
To: [Jeffrey Wills](#)
Subject: Re: Request for use of New York Public Library - Wakefield - as document repository
Date: Tuesday, October 15, 2019 11:41:37 AM
Attachments: [image001.png](#)
[image002.png](#)
[image003.png](#)
[image004.png](#)
[image005.png](#)

This message originated outside your organization. Please use caution!

Hi Jeffrey,

I hope you having a great Tuesday.

Wakefield Library can be a document repository for the project of 4125-4149 Laconia Avenue, Bronx, NY, but only can store the reports electronically
I'm currently will be out of the office until October 21st. I will give you a call about the process next Monday. Please let me know what time will be a good time to call you.

Best Regards,
Shantay

On Fri, Oct 11, 2019 at 2:29 PM Jeffrey Wills <jwills@rouxinc.com> wrote:

Shantay,

Roux is an environmental consulting firm that is currently in the process of applying to get a site located in your area at 4125-4149 Laconia Avenue, Bronx, NY in to the New York State Brownfield Cleanup Program (BCP). One of the requirements of the BCP is that a document repository be established for the reports at the local community board. This is done as part of the mandated Community Participation Plan which is a component of every BCP project in the state. Routinely libraries are used a repositories.

Roux is requesting permission to use the Wakefield Branch of the New York Public Library as the document repository for the project. This will require shelf space for Roux reports for approximately 18 to 24 months. The shelf space required would be about 12 inches by 12 inches and the stack of reports might be 18 inches high. A total of six to eight reports (including but not limited to: BCP Application, Interim Remedial Measure Work Plan, Remedial Investigation Work Plan, Remedial Investigation Report, Remedial Action Plan, Remedial Action Report, Final Engineering Report) will be produced over the course of the project. We will send reports by express delivery or hand delivery.

If limited shelf space is available, we can submit electronic versions of the reports as necessary, just let me know. Please kindly confirm receipt of this email and provide approval to serve as a document repository.

Regards,

Jeff Wills, P.G. – NY | Senior Hydrogeologist

209 Shafter Street, Islandia, New York 11749

Main: (631) 232-2600 | Direct: (631) 630-2366 | Cell: (516) 637-0213

Email: jwills@rouxinc.com | Website: www.rouxinc.com



California | Illinois | Massachusetts | New Jersey | New York | Texas



 Please consider the environment before printing this email.

NOTICE: This electronic communication, including any authorized attachments, contains information that may be legally privileged, protected, confidential and/or exempt from disclosure or certain types of use under applicable law. This information is for the sole use of the intended recipient(s). If you are not the intended recipient(s) or the employee or agent responsible for delivery of this message to the intended recipient(s), you are hereby notified that any review, use, disclosure, copying, distribution or the taking of any action in reliance on the contents of this e-mail or any attachments is strictly prohibited. You are further advised that review by an individual other than the intended recipient(s) shall not constitute a waiver of any attorney-client privilege which may apply to this communication. If you have received this communication in error, please notify the sender immediately by return e-mail, permanently delete this e-mail and any attachments from all computers on which they may be stored and destroy any print-outs of this email and any attachments.

--

Shantay Allbright

Library Manager

Wakefield Library

The New York Public Library

4100 Lowerre Bronx, NY 10467

718-652-4663 | F: 718-652-0425

nypl.org



"To inspire lifelong learning, advance knowledge, and strengthen our communities."

We are Helpful, Resourceful and Curious



From: [Torres, George \(CB\)](#)
To: [Jeffrey Wills](#)
Cc: [Greene, Ursula \(CB\)](#)
Subject: RE: Request for use of Bronx 12 Community District as a Repository
Date: Thursday, October 31, 2019 10:45:02 AM
Attachments: [image001.png](#)
[image002.png](#)
[image003.png](#)
[image004.png](#)
[image005.png](#)

This message originated outside your organization. Please use caution!

Good morning Mr. Wills, you may use the Community Board as a repository for the information.

Best,
George Torres

From: Jeffrey Wills <jwills@rouxinc.com>
Sent: Thursday, October 31, 2019 10:02 AM
To: Torres, George (CB) <GTorres@cb.nyc.gov>
Subject: Request for use of Bronx 12 Community District as a Repository

Mr. Torres,

Roux is an environmental consulting firm that is currently in the process of applying to get a site located in your area at 4125-4149 Laconia Avenue, Bronx, NY in to the New York State Brownfield Cleanup Program (BCP). One of the requirements of the BCP is that a document repository be established for the reports at the local community board. This is done as part of the mandated Community Participation Plan which is a component of every BCP project in the state.

Roux is requesting permission to use Bronx 12 Community District as one of document repository for the project. This will require shelf space for Roux reports for approximately 18 to 24 months. The shelf space required would be about 12 inches by 12 inches and the stack of reports might be 18 inches high. A total of six to eight reports (including but not limited to: BCP Application, Interim Remedial Measure Work Plan, Remedial Investigation Work Plan, Remedial Investigation Report, Remedial Action Plan, Remedial Action Report, Final Engineering Report) will be produced over the course of the project. We will send reports by express delivery or hand delivery.

If limited shelf space is available, we can submit electronic versions of the reports as necessary, just let me know. Please kindly confirm receipt of this email and provide approval to serve as a document repository.

Regards,

Jeff Wills, P.G. – NY | Senior Hydrogeologist

209 Shafter Street, Islandia, New York 11749

Main: (631) 232-2600 | Direct: (631) 630-2366 | Cell: (516) 637-0213

Email: jwills@rouxinc.com | Website: www.rouxinc.com



California | Illinois | Massachusetts | New Jersey | New York | Texas



 **Please consider the environment before printing this email.**

NOTICE: This electronic communication, including any authorized attachments, contains information that may be legally privileged, protected, confidential and/or exempt from disclosure or certain types of use under applicable law. This information is for the sole use of the intended recipient(s). If you are not the intended recipient(s) or the employee or agent responsible for delivery of this message to the intended recipient(s), you are hereby notified that any review, use, disclosure, copying, distribution or the taking of any action in reliance on the contents of this e-mail or any attachments is strictly prohibited. You are further advised that review by an individual other than the intended recipient(s) shall not constitute a waiver of any attorney-client privilege which may apply to this communication. If you have received this communication in error, please notify the sender immediately by return e-mail, permanently delete this e-mail and any attachments from all computers on which they may be stored and destroy any print-outs of this email and any attachments.

SECTION X: LAND USE FACTORS

Appendix F - Section X Land Use Factors, Questions 2 and 3
4125-4149 Laconia Avenue
BCP Application - Section IV

2. Summary of current business operations or uses and possible contaminant source areas.

The property is currently used for various commercial and food retail establishments including a deli, Chinese restaurant, barber shop, liquor store, stationary store, and supermarket. The property was historically occupied by similar commercial and food retail establishments including former dry cleaning businesses (source area), which were located in the tenant space identified as 4137 Laconia Avenue. Based on Environmental Data Resources (EDR) Radius Map Report, EDR-City Directory Abstract, and historical Sanborn maps. Four dry cleaners (collective referred to as the former dry cleaners) operated in the tenant space identified as 4137 Laconia Avenue including Jiffy One Hour Cleaners (operated at the Site from approximately 1971 to 1976); Jiffy Quality Cleaners (operated at the Site in 1983); Laconia Cleaners (operated at the Site from approximately 1985 to 2010); and New Laconia Cleaners operated at the Site in 2000. Historical Sanborn Map report is included in Appendix F1. Excerpts from the EDR Radius Map Report and EDR-City Directory Abstract are included in Appendix D1. Additional information regarding specific areas of concern associated with the former Site operations are described in Appendix D.

3. Reasonably anticipated use Post Remediation

The anticipated Post Remediation use for the Site is Commercial.

Sanborn Map Report

3390.0001Y000

4124-4149 Laconia Avenue

Bronx, NY 10466

Inquiry Number: 5835108.3

October 18, 2019

Certified Sanborn® Map Report



6 Armstrong Road, 4th floor
Shelton, CT 06484
Toll Free: 800.352.0050
www.edrnet.com

Certified Sanborn® Map Report

10/18/19

Site Name:

3390.0001Y000
4124-4149 Laconia Avenue
Bronx, NY 10466
EDR Inquiry # 5835108.3

Client Name:

Roux Associates
209 Shafter Street
Islandia, NY 11749
Contact: Jeff Wills



The Sanborn Library has been searched by EDR and maps covering the target property location as provided by Roux Associates were identified for the years listed below. The Sanborn Library is the largest, most complete collection of fire insurance maps. The collection includes maps from Sanborn, Bromley, Perris & Browne, Hopkins, Barlow, and others. Only Environmental Data Resources Inc. (EDR) is authorized to grant rights for commercial reproduction of maps by the Sanborn Library LLC, the copyright holder for the collection. Results can be authenticated by visiting www.edrnet.com/sanborn.

The Sanborn Library is continually enhanced with newly identified map archives. This report accesses all maps in the collection as of the day this report was generated.

Certified Sanborn Results:

Certification # EF3E-43AF-8174
PO # 3390.0001Y000
Project Laconia Ave

Maps Provided:

2007	1996	1981
2006	1995	1977
2005	1993	1950
2004	1992	1935
2003	1991	1918
2002	1988	1908
2001	1986	1897
1998	1983	



Sanborn® Library search results

Certification #: EF3E-43AF-8174

The Sanborn Library includes more than 1.2 million fire insurance maps from Sanborn, Bromley, Perris & Browne, Hopkins, Barlow and others which track historical property usage in approximately 12,000 American cities and towns. Collections searched:

- Library of Congress
- University Publications of America
- EDR Private Collection

The Sanborn Library LLC Since 1866™

Limited Permission To Make Copies

Roux Associates (the client) is permitted to make up to FIVE photocopies of this Sanborn Map transmittal and each fire insurance map accompanying this report solely for the limited use of its customer. No one other than the client is authorized to make copies. Upon request made directly to an EDR Account Executive, the client may be permitted to make a limited number of additional photocopies. This permission is conditioned upon compliance by the client, its customer and their agents with EDR's copyright policy; a copy of which is available upon request.

Disclaimer - Copyright and Trademark Notice

This Report contains certain information obtained from a variety of public and other sources reasonably available to Environmental Data Resources, Inc. It cannot be concluded from this Report that coverage information for the target and surrounding properties does not exist from other sources. NO WARRANTY EXPRESSED OR IMPLIED, IS MADE WHATSOEVER IN CONNECTION WITH THIS REPORT. ENVIRONMENTAL DATA RESOURCES, INC. SPECIFICALLY DISCLAIMS THE MAKING OF ANY SUCH WARRANTIES, INCLUDING WITHOUT LIMITATION, MERCHANTABILITY OR FITNESS FOR A PARTICULAR USE OR PURPOSE. ALL RISK IS ASSUMED BY THE USER. IN NO EVENT SHALL ENVIRONMENTAL DATA RESOURCES, INC. BE LIABLE TO ANYONE, WHETHER ARISING OUT OF ERRORS OR OMISSIONS, NEGLIGENCE, ACCIDENT OR ANY OTHER CAUSE, FOR ANY LOSS OF DAMAGE, INCLUDING, WITHOUT LIMITATION, SPECIAL, INCIDENTAL, CONSEQUENTIAL, OR EXEMPLARY DAMAGES. ANY LIABILITY ON THE PART OF ENVIRONMENTAL DATA RESOURCES, INC. IS STRICTLY LIMITED TO A REFUND OF THE AMOUNT PAID FOR THIS REPORT. Purchaser accepts this Report "AS IS". Any analyses, estimates, ratings, environmental risk levels or risk codes provided in this Report are provided for illustrative purposes only, and are not intended to provide, nor should they be interpreted as providing any facts regarding, or prediction or forecast of, any environmental risk for any property. Only a Phase I Environmental Site Assessment performed by an environmental professional can provide information regarding the environmental risk for any property. Additionally, the information provided in this Report is not to be construed as legal advice. Copyright 2019 by Environmental Data Resources, Inc. All rights reserved. Reproduction in any media or format, in whole or in part, of any report or map of Environmental Data Resources, Inc., or its affiliates, is prohibited without prior written permission.

EDR and its logos (including Sanborn and Sanborn Map) are trademarks of Environmental Data Resources, Inc. or its affiliates. All other trademarks used herein are the property of their respective owners.

Sanborn Sheet Key

This Certified Sanborn Map Report is based upon the following Sanborn Fire Insurance map sheets.



2007 Source Sheets



Volume 22, Sheet 41
2007

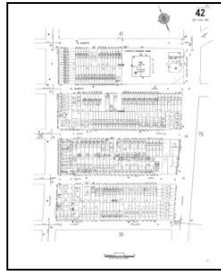

Volume 22, Sheet 42
2007



Volume 22, Sheet 44
2007



Volume 22, Sheet 79
2007

2006 Source Sheets



Volume 22, Sheet 41
2006

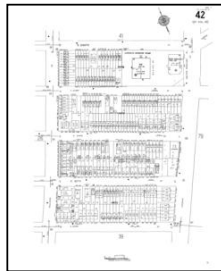

Volume 22, Sheet 42
2006



Volume 22, Sheet 44
2006



Volume 22, Sheet 79
2006

2005 Source Sheets



Volume 22, Sheet 79
2005



Volume 22, Sheet 44
2005

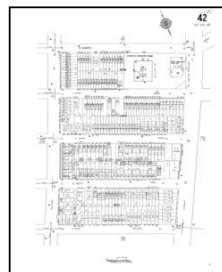

Volume 22, Sheet 42
2005



Volume 22, Sheet 41
2005

2004 Source Sheets



Volume 22, Sheet 41
2004

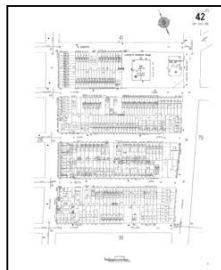

Volume 22, Sheet 42
2004



Volume 22, Sheet 44
2004



Volume 22, Sheet 79
2004

Sanborn Sheet Key

This Certified Sanborn Map Report is based upon the following Sanborn Fire Insurance map sheets.



2003 Source Sheets



Volume 22, Sheet 41
2003

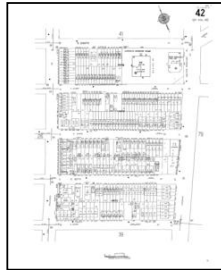

Volume 22, Sheet 42
2003



Volume 22, Sheet 44
2003

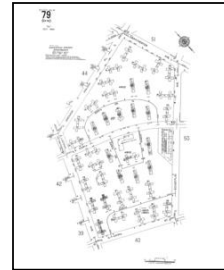

Volume 22, Sheet 79
2003

2002 Source Sheets



Volume 22, Sheet 41
2002

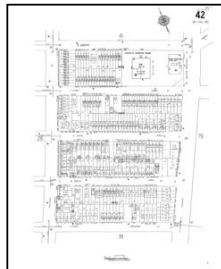

Volume 22, Sheet 42
2002



Volume 22, Sheet 44
2002



Volume 22, Sheet 79
2002

2001 Source Sheets



Volume 22, Sheet 79
2001



Volume 22, Sheet 41
2001

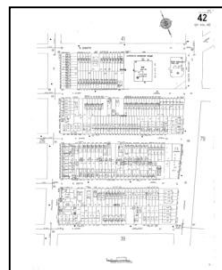

Volume 22, Sheet 42
2001



Volume 22, Sheet 44
2001

1998 Source Sheets



Volume 22, Sheet 41
1998

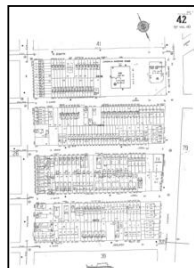

Volume 22, Sheet 42
1998



Volume 22, Sheet 44
1998



Volume 22, Sheet 79
1998

Sanborn Sheet Key

This Certified Sanborn Map Report is based upon the following Sanborn Fire Insurance map sheets.



1996 Source Sheets



Volume 22, Sheet 41
1996

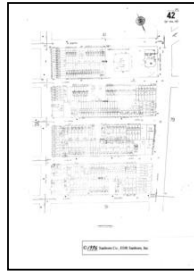

Volume 22, Sheet 42
1996



Volume 22, Sheet 44
1996



Volume 22, Sheet 79
1996

1995 Source Sheets



Volume 22, Sheet 41
1995

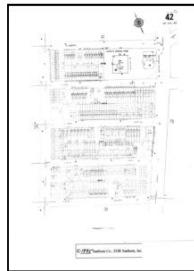

Volume 22, Sheet 42
1995



Volume 22, Sheet 44
1995



Volume 22, Sheet 79
1995

1993 Source Sheets

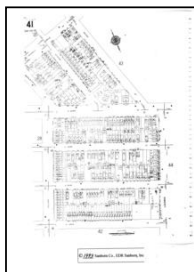

Volume 22, Sheet 41
1993

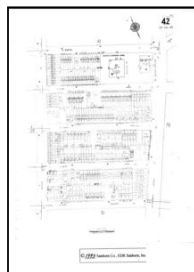

Volume 22, Sheet 42
1993



Volume 22, Sheet 44
1993



Volume 22, Sheet 79
1993

1992 Source Sheets



Volume 22, Sheet 41
1992



Volume 22, Sheet 42
1992



Volume 22, Sheet 44
1992



Volume 22, Sheet 79
1992

Sanborn Sheet Key

This Certified Sanborn Map Report is based upon the following Sanborn Fire Insurance map sheets.



1991 Source Sheets



Volume 22, Sheet 41
1991

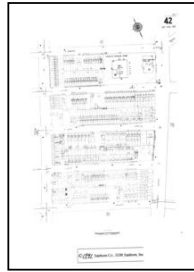

Volume 22, Sheet 42
1991



Volume 22, Sheet 44
1991



Volume 22, Sheet 79
1991

1988 Source Sheets



Volume 22, Sheet 41
1988

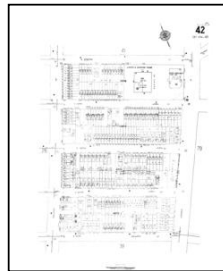

Volume 22, Sheet 42
1988



Volume 22, Sheet 44
1988



Volume 22, Sheet 79
1988

1986 Source Sheets

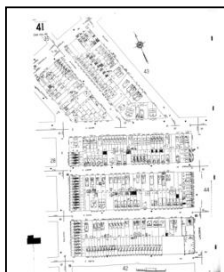

Volume 22, Sheet 41
1986

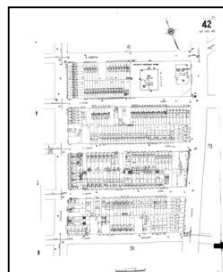

Volume 22, Sheet 42
1986

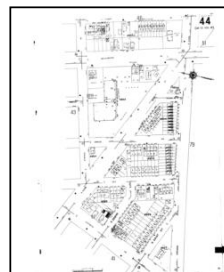

Volume 22, Sheet 44
1986



Volume 22, Sheet 79
1986

1983 Source Sheets

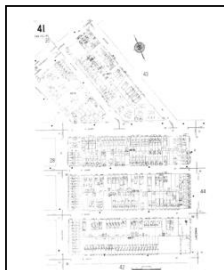

Volume 22, Sheet 41
1983

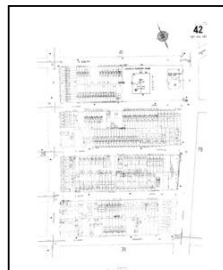

Volume 22, Sheet 42
1983

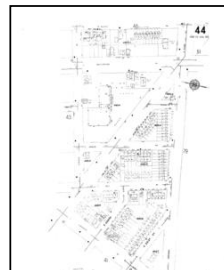

Volume 22, Sheet 44
1983



Volume 22, Sheet 79
1983

Sanborn Sheet Key

This Certified Sanborn Map Report is based upon the following Sanborn Fire Insurance map sheets.



1981 Source Sheets



Volume 22, Sheet 41
1981

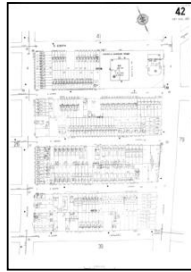

Volume 22, Sheet 42
1981

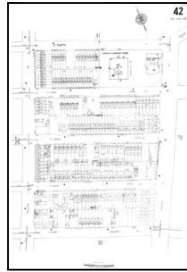

Volume 22, Sheet 42
1981



Volume 22, Sheet 44
1981



Volume 22, Sheet 79
1981

1977 Source Sheets

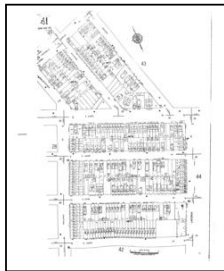

Volume 22, Sheet 41
1977

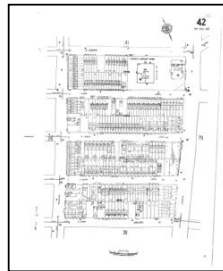

Volume 22, Sheet 42
1977

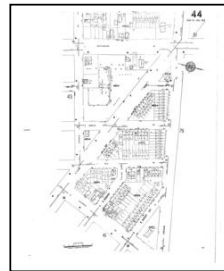

Volume 22, Sheet 44
1977



Volume 22, Sheet 79
1977

1950 Source Sheets

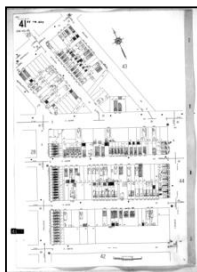

Volume 22, Sheet 41
1950

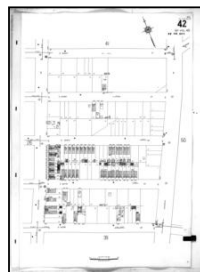

Volume 22, Sheet 42
1950

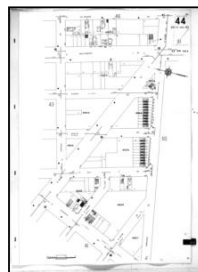

Volume 22, Sheet 44
1950

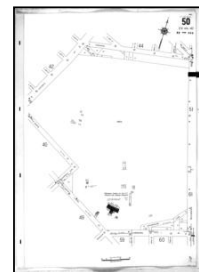

Volume 22, Sheet 50
1950

1935 Source Sheets



Volume 22, Sheet 41
1935

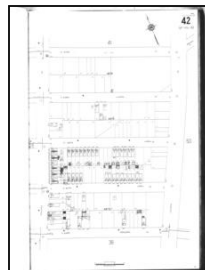

Volume 22, Sheet 42
1935

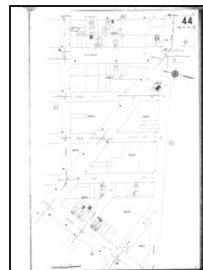

Volume 22, Sheet 44
1935



Volume 22, Sheet 50
1935

Sanborn Sheet Key

This Certified Sanborn Map Report is based upon the following Sanborn Fire Insurance map sheets.



1918 Source Sheets



Volume 18, Sheet 47
1918



Volume 18, Sheet 48
1918



Volume 18, Sheet 60
1918

1908 Source Sheets

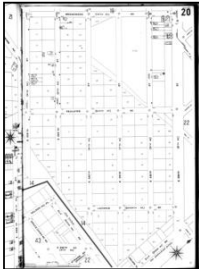

Volume B, Sheet 20
1908

1897 Source Sheets

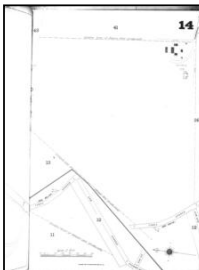

Volume B, Sheet 14
1897



Volume B, Sheet 20
1897

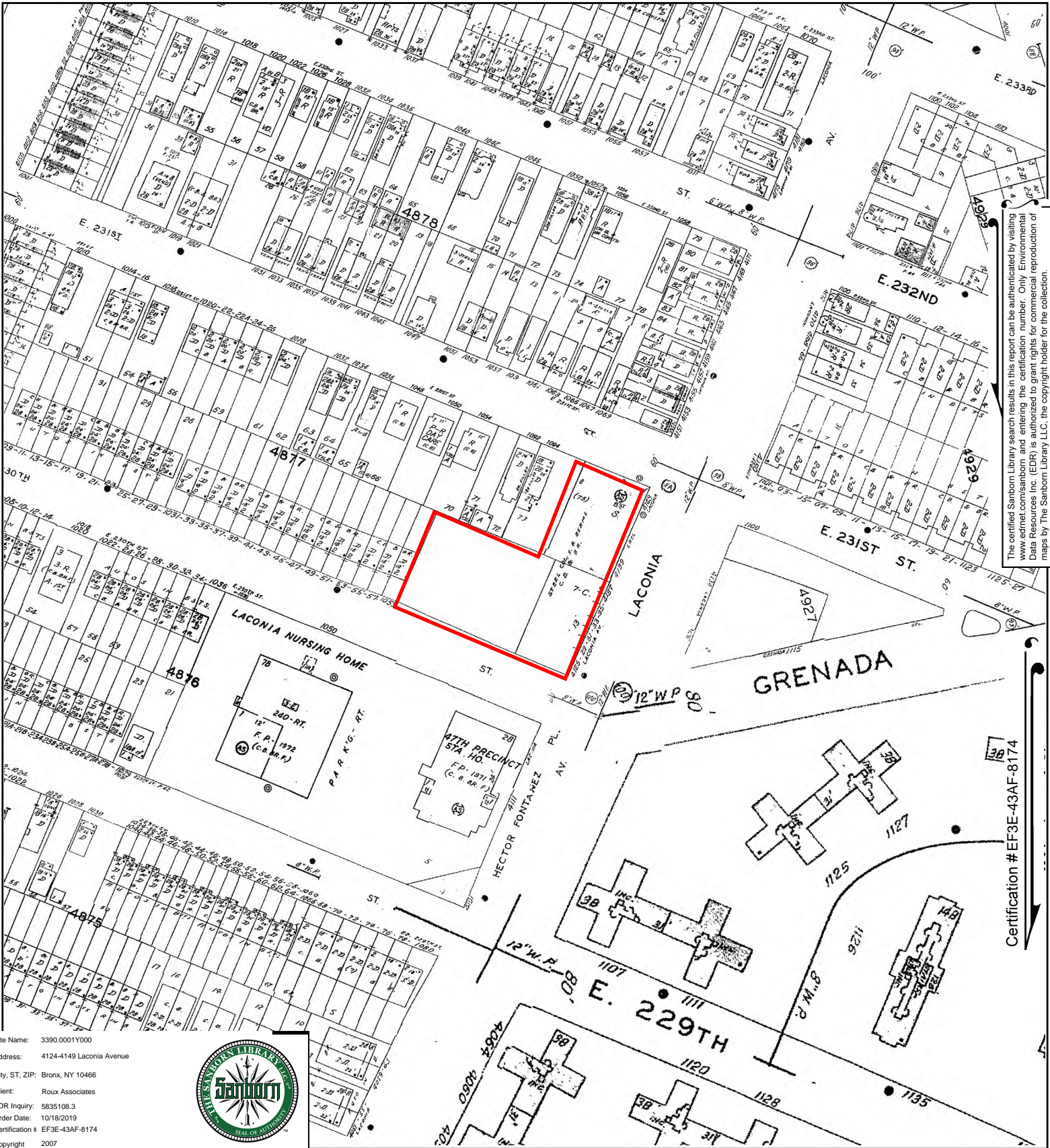

The certified Sanborn Library search results in this report can be authenticated by visiting www.edr.com/sanborn and entering the certification number. Only Environmental Data Resources Inc. (EDR) is authorized to grant rights for commercial reproduction of maps by The Sanborn Library LLC, the copyright holder for the collection.

Certification # EF3E-43AF-8174

Site Name: 3390.0001Y000
 Address: 4124-4149 Laconia Avenue
 City, ST, ZIP: Bronx, NY 10466
 Client: Roux Associates
 EDR Inquiry: 5835108.3
 Order Date: 10/19/2019
 Certification # EF3E-43AF-8174
 Copyright: 2007



This Certified Sanborn Map combines the following sheets.
 Outlined areas indicate map sheets within the collection.

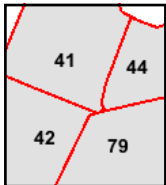
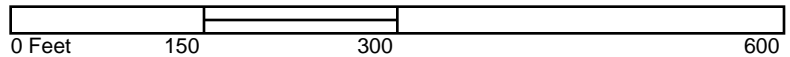

Volume 22, Sheet 79
 Volume 22, Sheet 44
 Volume 22, Sheet 42
 Volume 22, Sheet 41



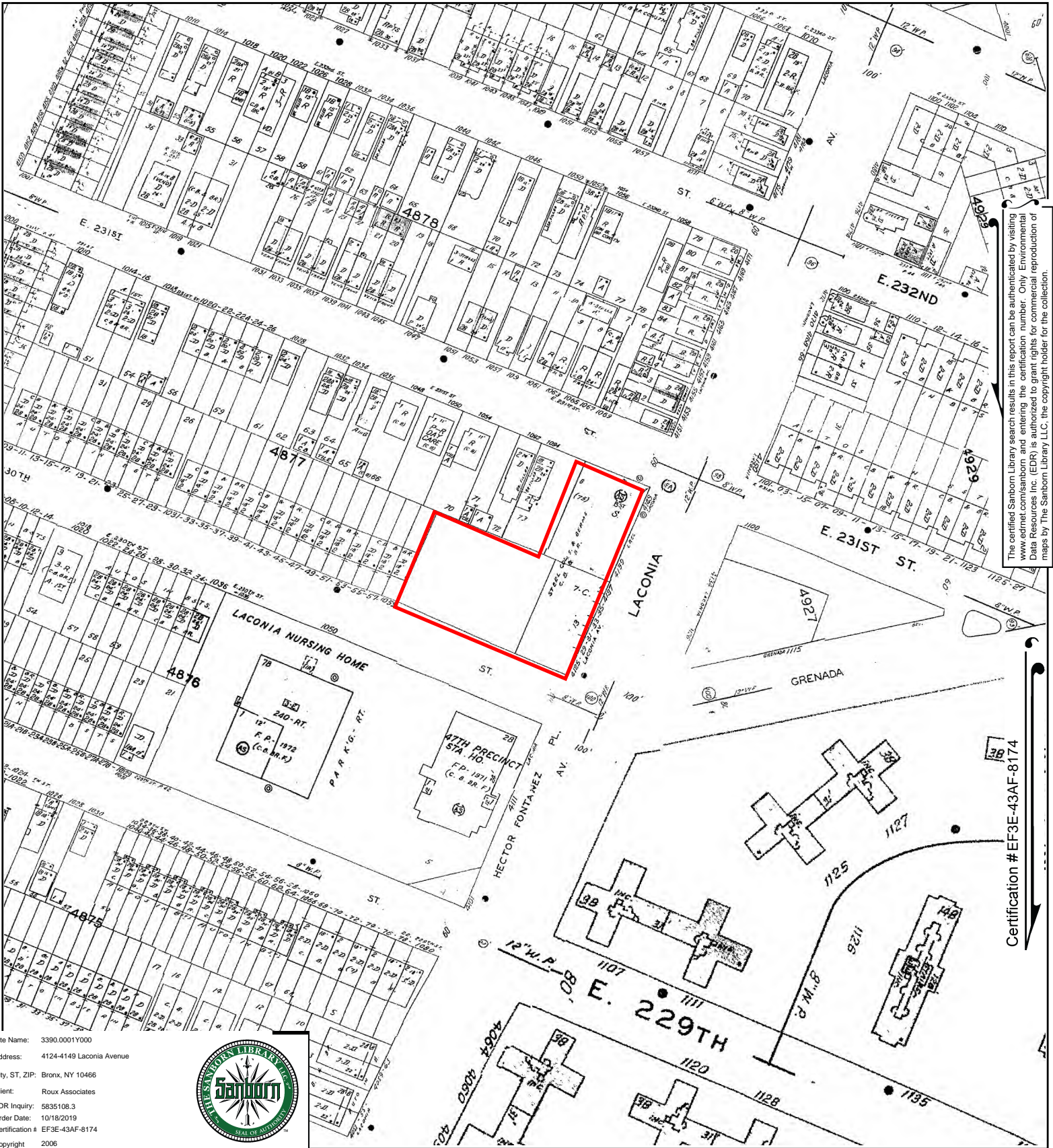

The certified Sanborn Library search results in this report can be authenticated by visiting www.edr.com/sanborn and entering the certification number. Only Environmental Data Resources Inc. (EDR) is authorized to grant rights for commercial reproduction of maps by The Sanborn Library LLC, the copyright holder for the collection.

Certification # EF3E-43AF-8174

Site Name: 3390.0001Y000
 Address: 4124-4149 Laconia Avenue
 City, ST, ZIP: Bronx, NY 10466
 Client: Roux Associates
 EDR Inquiry: 5835108.3
 Order Date: 10/18/2019
 Certification # EF3E-43AF-8174
 Copyright 2006



This Certified Sanborn Map combines the following sheets. Outlined areas indicate map sheets within the collection.

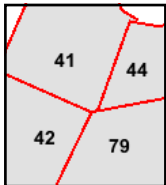
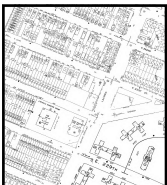
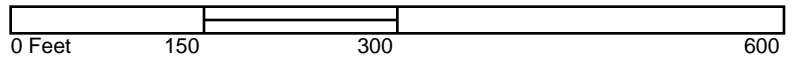

Volume 22, Sheet 79
 Volume 22, Sheet 44
 Volume 22, Sheet 42
 Volume 22, Sheet 41



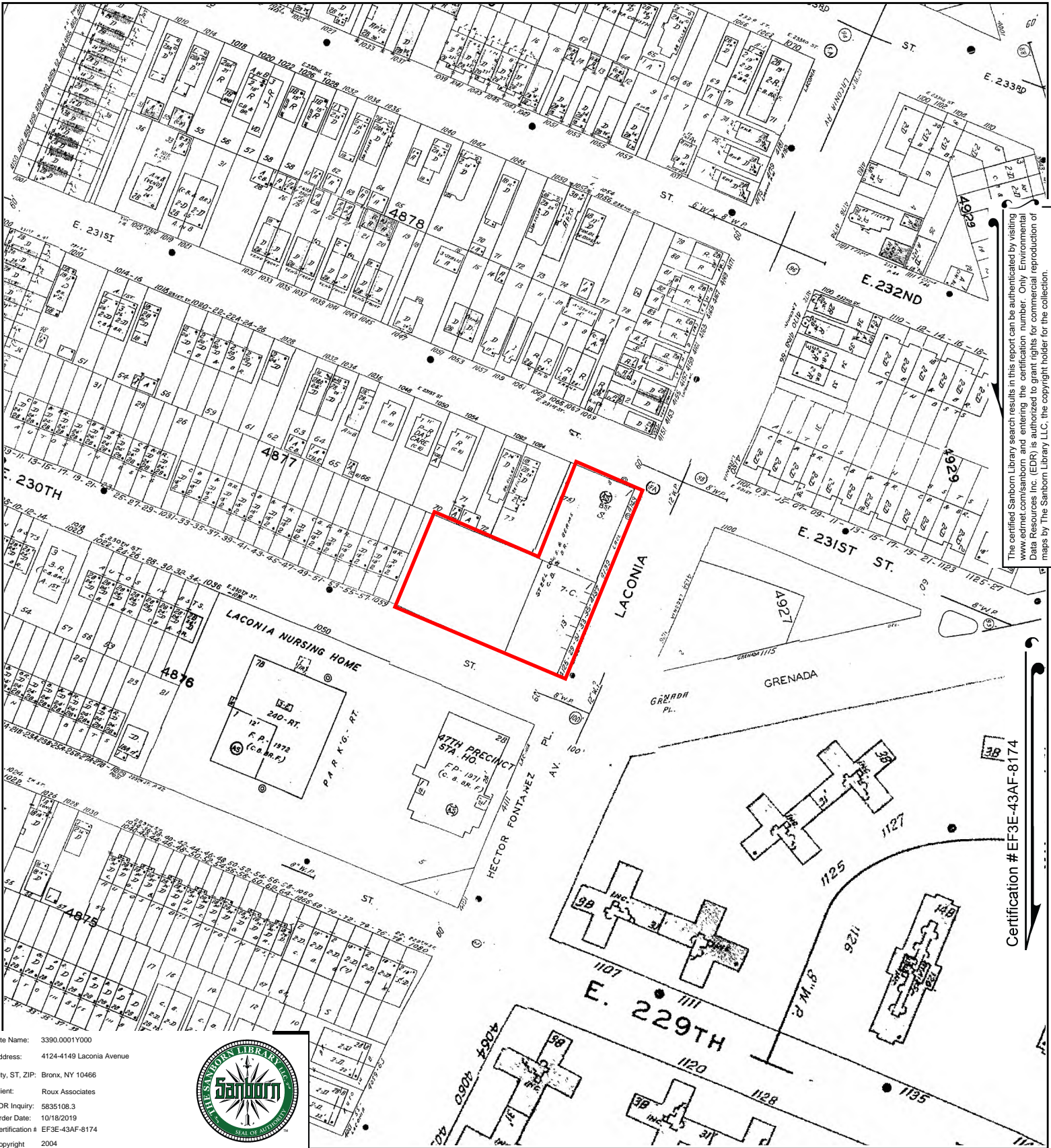

The certified Sanborn Library search results in this report can be authenticated by visiting www.edr.com/sanborn and entering the certification number. Only Environmental Data Resources Inc. (EDR) is authorized to grant rights for commercial reproduction of maps by The Sanborn Library LLC, the copyright holder for the collection.

Certification # EF3E-43AF-8174

Site Name: 3390.0001Y000
 Address: 4124-4149 Laconia Avenue
 City, ST, ZIP: Bronx, NY 10466
 Client: Roux Associates
 EDR Inquiry: 5835108.3
 Order Date: 10/18/2019
 Certification # EF3E-43AF-8174
 Copyright: 2004



This Certified Sanborn Map combines the following sheets. Outlined areas indicate map sheets within the collection.

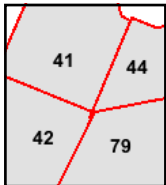
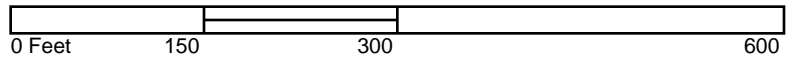

Volume 22, Sheet 79
 Volume 22, Sheet 44
 Volume 22, Sheet 42
 Volume 22, Sheet 41



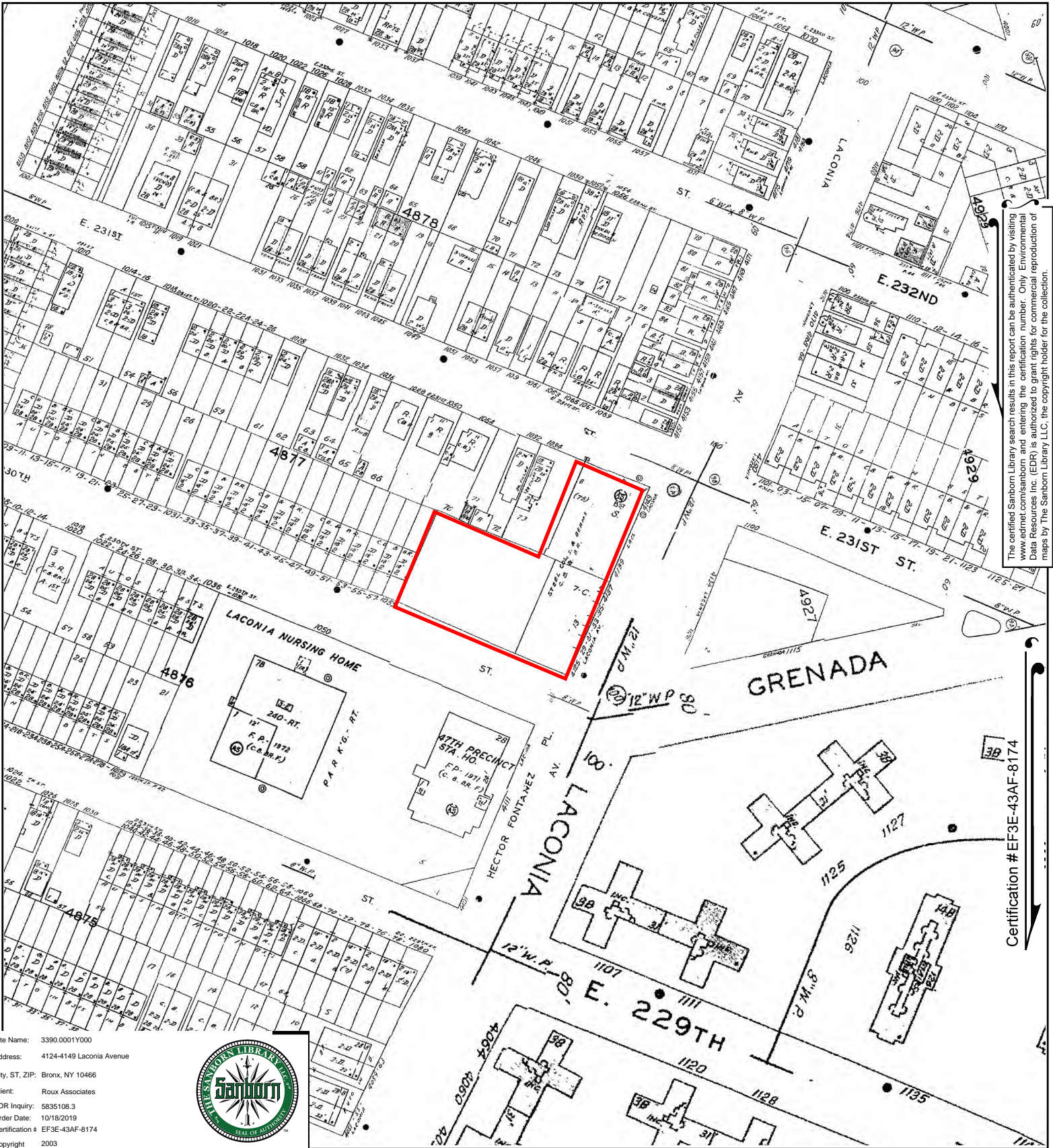

The certified Sanborn Library search results in this report can be authenticated by visiting www.edr.com/sanborn and entering the certification number. Only Environmental Data Resources Inc. (EDR) is authorized to grant rights for commercial reproduction of maps by The Sanborn Library LLC, the copyright holder for the collection.

Certification # EF3E-43AF-8174

Site Name: 3390.0001Y000
 Address: 4124-4149 Laconia Avenue
 City, ST, ZIP: Bronx, NY 10466
 Client: Roux Associates
 EDR Inquiry: 5835108.3
 Order Date: 10/18/2019
 Certification # EF3E-43AF-8174
 Copyright: 2003



This Certified Sanborn Map combines the following sheets. Outlined areas indicate map sheets within the collection.

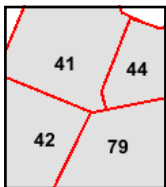
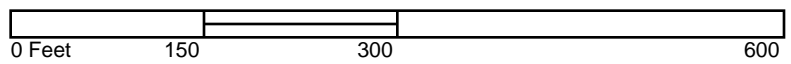

Volume 22, Sheet 79
 Volume 22, Sheet 44
 Volume 22, Sheet 42
 Volume 22, Sheet 41



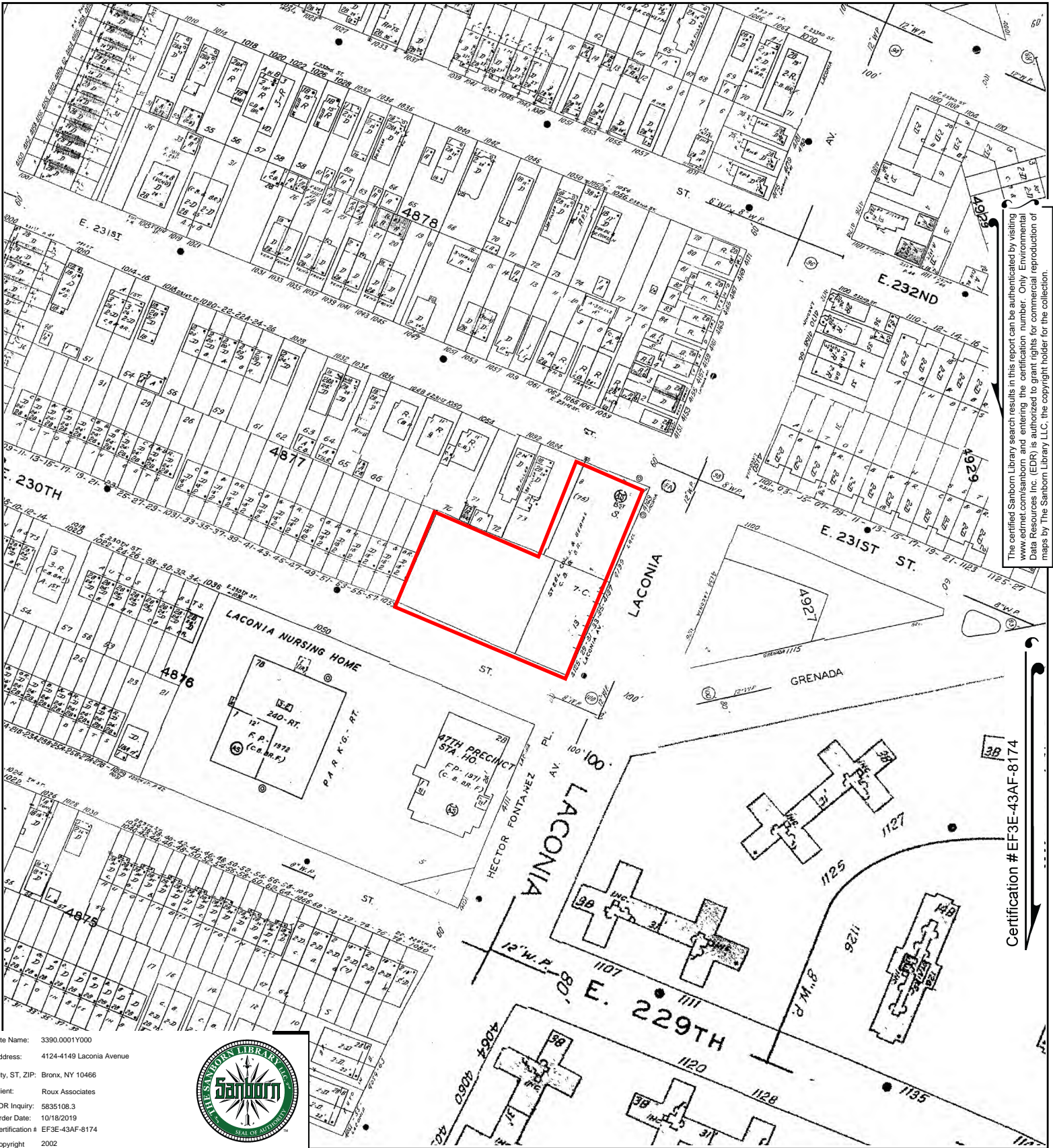

The certified Sanborn Library search results in this report can be authenticated by visiting www.edr.com/sanborn and entering the certification number. Only Environmental Data Resources Inc. (EDR) is authorized to grant rights for commercial reproduction of maps by The Sanborn Library LLC, the copyright holder for the collection.

Certification # EF3E-43AF-8174

Site Name: 3390.0001Y000
 Address: 4124-4149 Laconia Avenue
 City, ST, ZIP: Bronx, NY 10466
 Client: Roux Associates
 EDR Inquiry: 5835108.3
 Order Date: 10/18/2019
 Certification # EF3E-43AF-8174
 Copyright: 2002



This Certified Sanborn Map combines the following sheets. Outlined areas indicate map sheets within the collection.

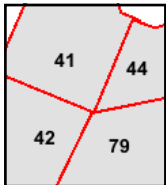
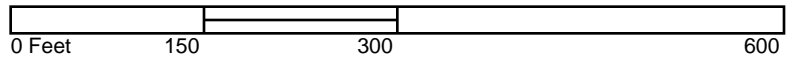

Volume 22, Sheet 79
 Volume 22, Sheet 44
 Volume 22, Sheet 42
 Volume 22, Sheet 41



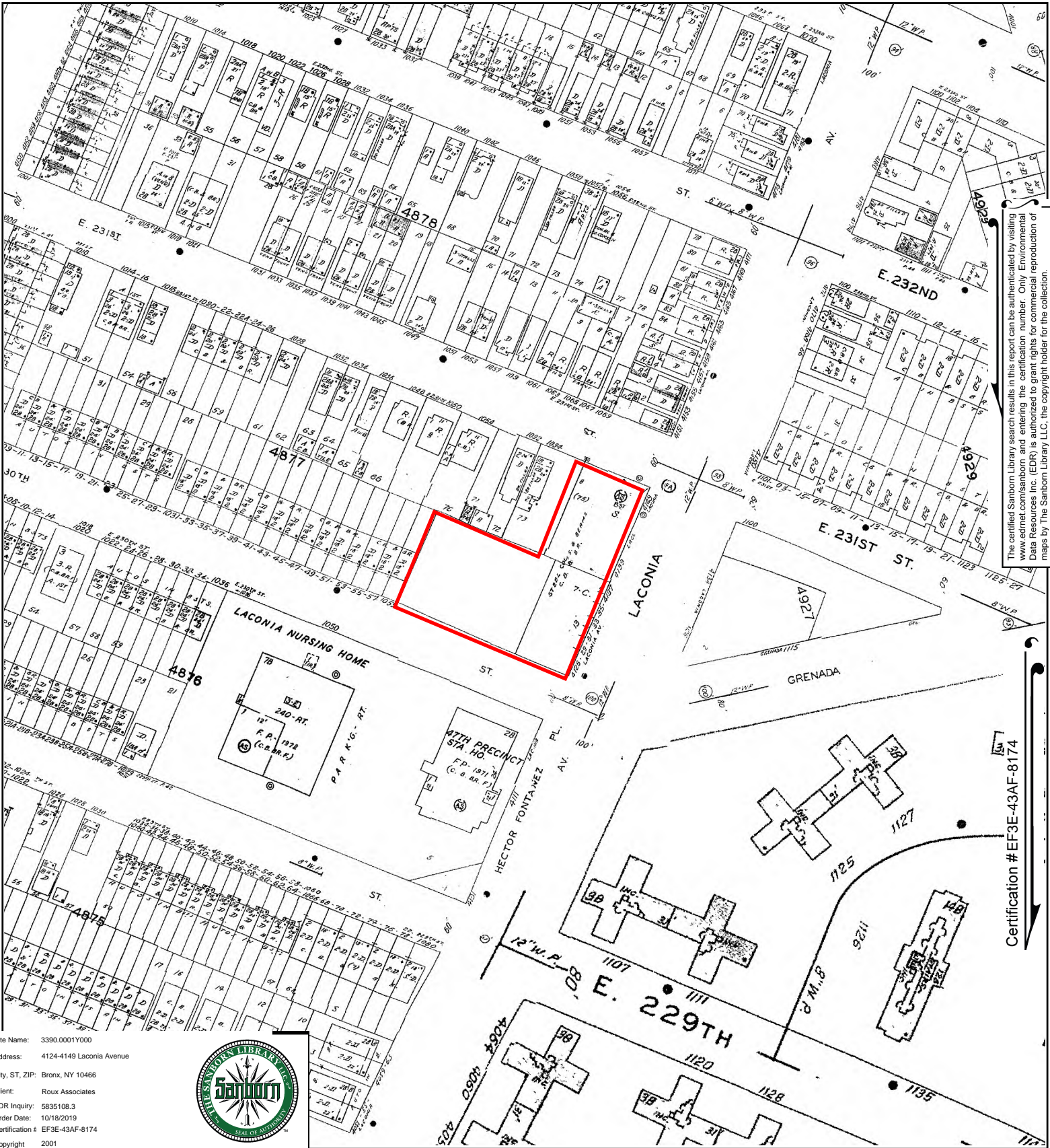

The certified Sanborn Library search results in this report can be authenticated by visiting www.edr.com/sanborn and entering the certification number. Only Environmental Data Resources Inc. (EDR) is authorized to grant rights for commercial reproduction of maps by The Sanborn Library LLC, the copyright holder for the collection.

Certification #EF3E-43AF-8174

Site Name: 3390.0001Y000
 Address: 4124-4149 Laconia Avenue
 City, ST, ZIP: Bronx, NY 10466
 Client: Roux Associates
 EDR Inquiry: 5835108.3
 Order Date: 10/18/2019
 Certification # EF3E-43AF-8174
 Copyright 2001



This Certified Sanborn Map combines the following sheets. Outlined areas indicate map sheets within the collection.

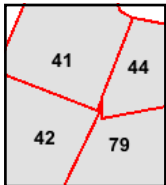
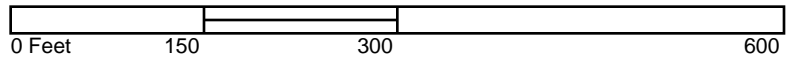

Volume 22, Sheet 44
 Volume 22, Sheet 42
 Volume 22, Sheet 41
 Volume 22, Sheet 79



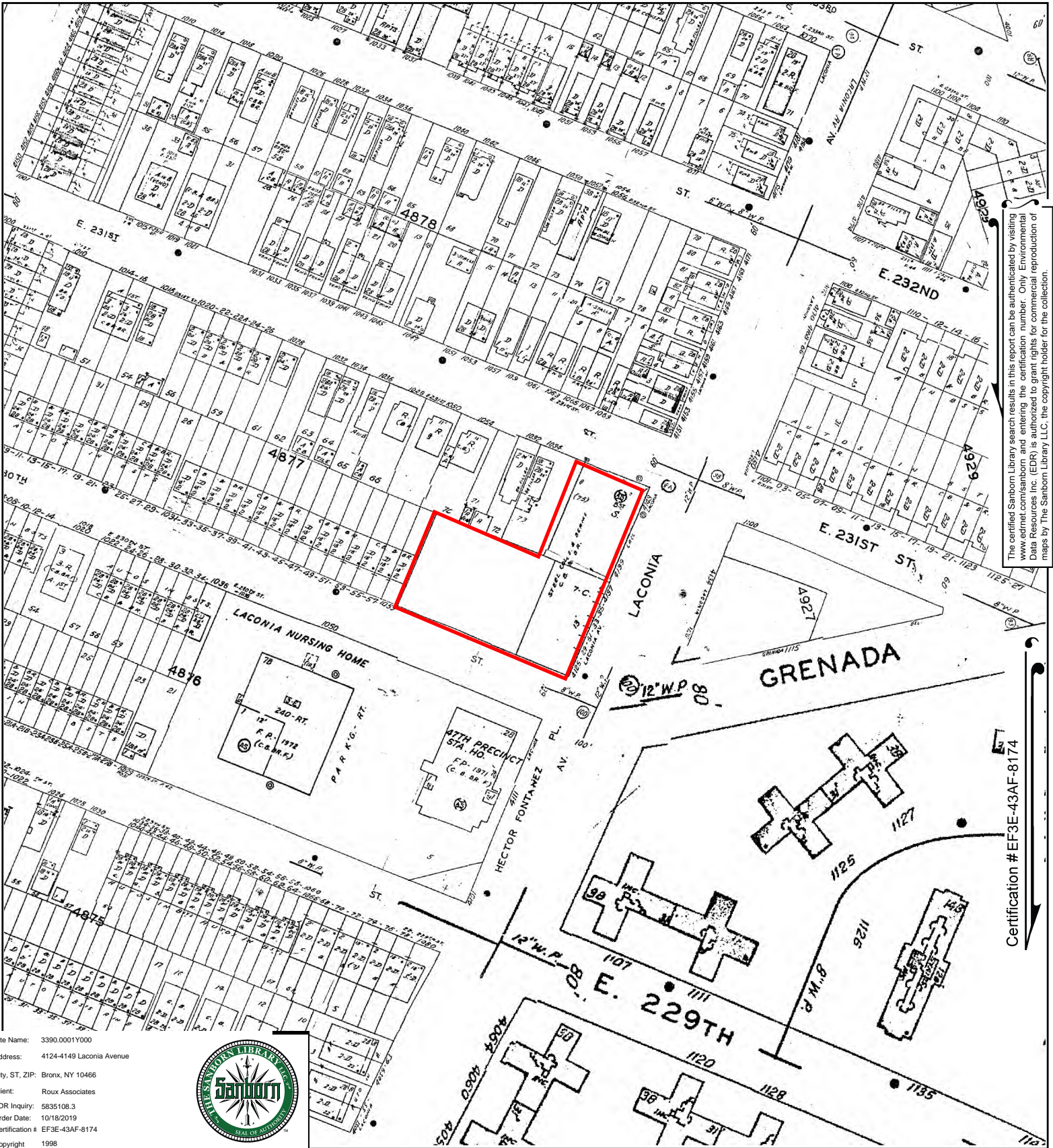

The certified Sanborn Library search results in this report can be authenticated by visiting www.edr.com/sanborn and entering the certification number. Only Environmental Data Resources Inc. (EDR) is authorized to grant rights for commercial reproduction of maps by The Sanborn Library LLC, the copyright holder for the collection.

Certification #EF3E-43AF-8174

Site Name: 3390.0001Y000
 Address: 4124-4149 Laconia Avenue
 City, ST, ZIP: Bronx, NY 10466
 Client: Roux Associates
 EDR Inquiry: 5835108.3
 Order Date: 10/18/2019
 Certification # EF3E-43AF-8174
 Copyright 1998



This Certified Sanborn Map combines the following sheets. Outlined areas indicate map sheets within the collection.

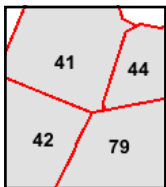
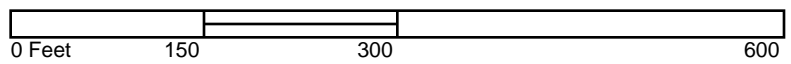

Volume 22, Sheet 79
 Volume 22, Sheet 44
 Volume 22, Sheet 42
 Volume 22, Sheet 41



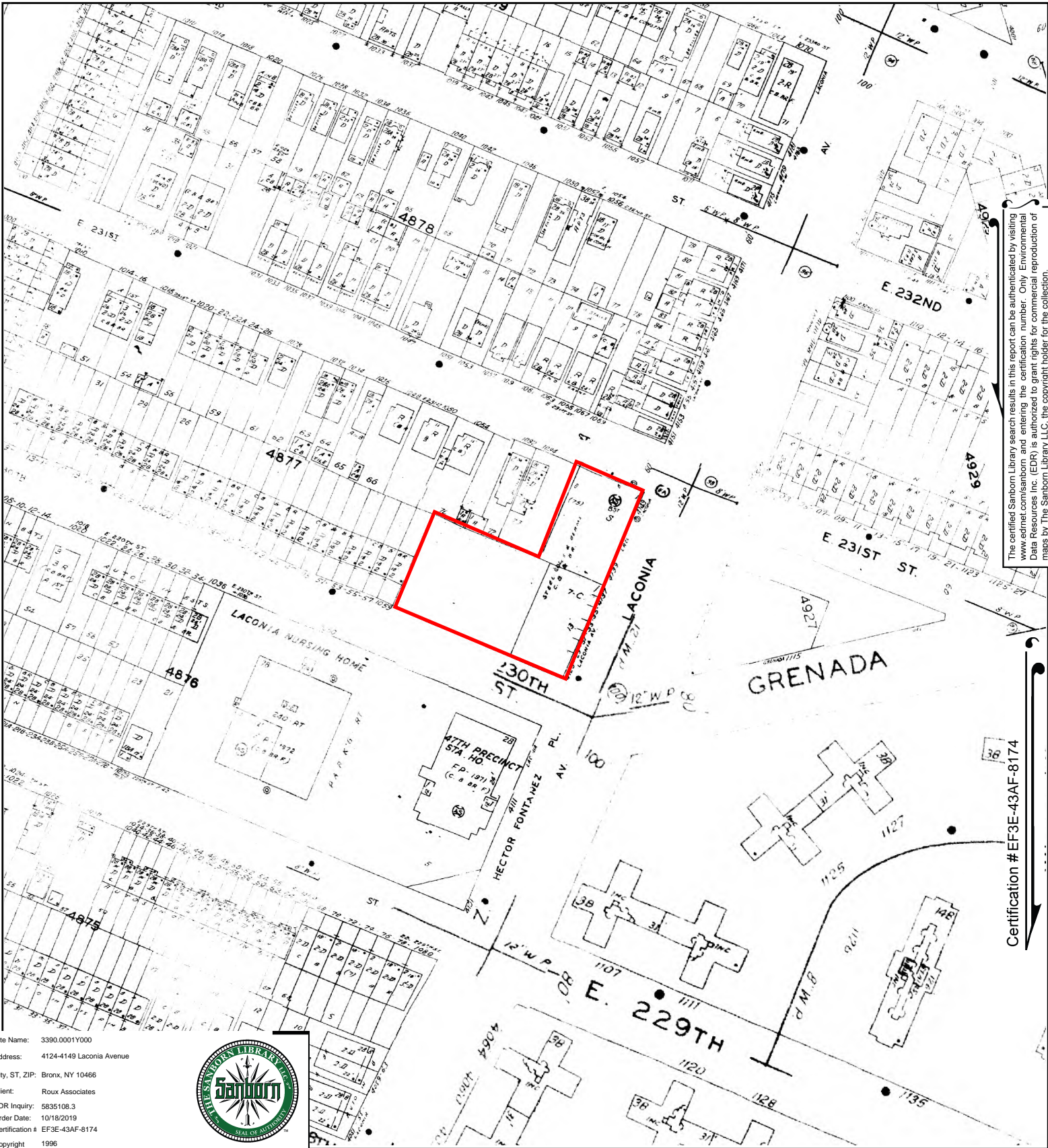

The certified Sanborn Library search results in this report can be authenticated by visiting www.edr.com/sanborn and entering the certification number. Only Environmental Data Resources Inc. (EDR) is authorized to grant rights for commercial reproduction of maps by The Sanborn Library LLC, the copyright holder for the collection.

Certification #EF3E-43AF-8174

Site Name: 3390.0001Y000
 Address: 4124-4149 Laconia Avenue
 City, ST, ZIP: Bronx, NY 10466
 Client: Roux Associates
 EDR Inquiry: 5835108.3
 Order Date: 10/18/2019
 Certification # EF3E-43AF-8174
 Copyright 1996



This Certified Sanborn Map combines the following sheets.
 Outlined areas indicate map sheets within the collection.

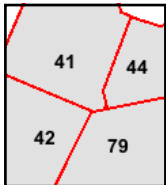
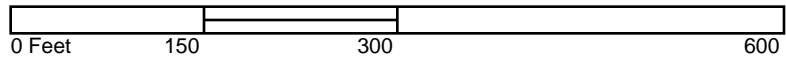

Volume 22, Sheet 79
 Volume 22, Sheet 44
 Volume 22, Sheet 42
 Volume 22, Sheet 41



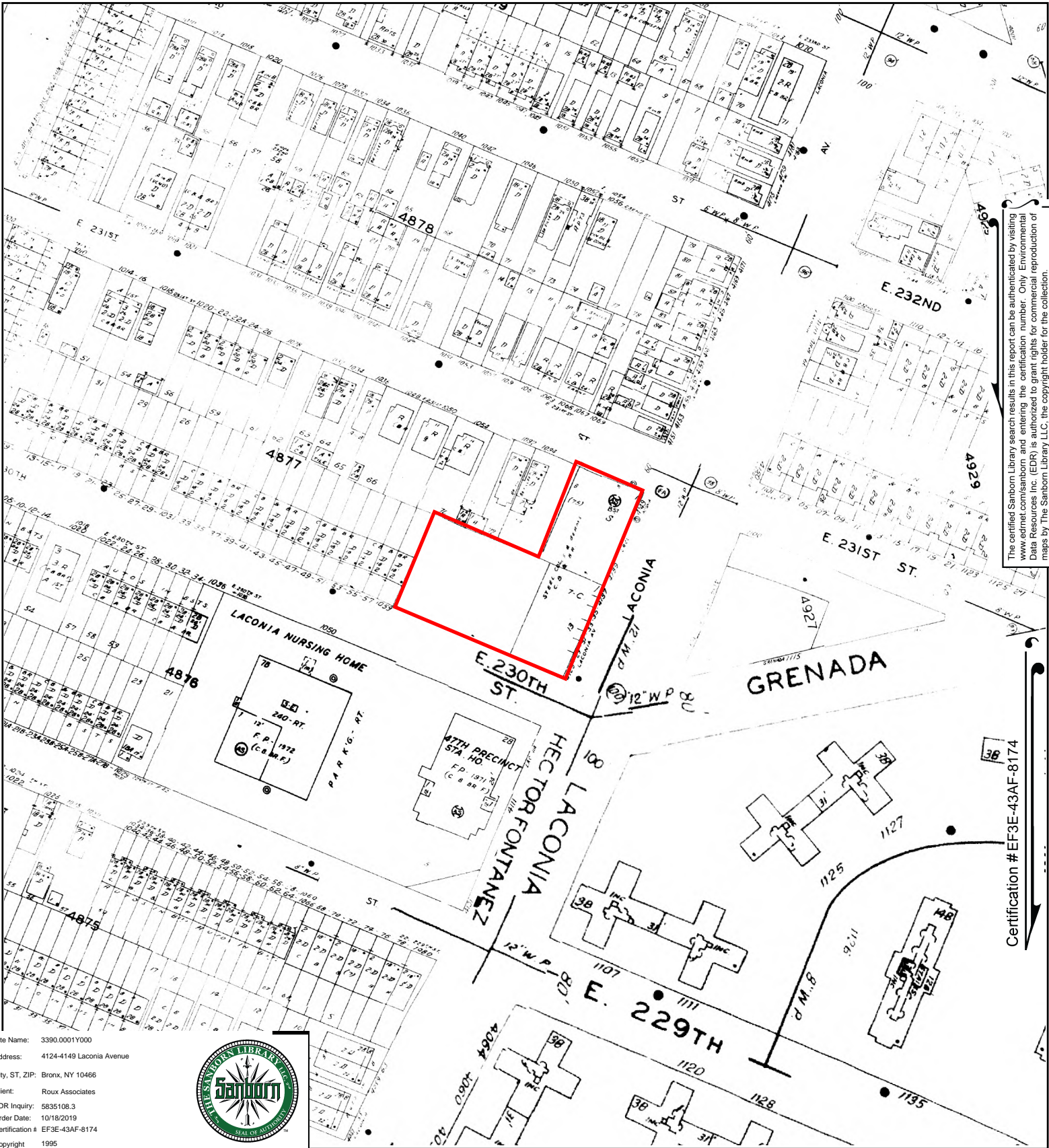

The certified Sanborn Library search results in this report can be authenticated by visiting www.edr.com/sanborn and entering the certification number. Only Environmental Data Resources Inc. (EDR) is authorized to grant rights for commercial reproduction of maps by The Sanborn Library LLC, the copyright holder for the collection.

Certification #EF3E-43AF-8174

Site Name: 3390.0001Y000
 Address: 4124-4149 Laconia Avenue
 City, ST, ZIP: Bronx, NY 10466
 Client: Roux Associates
 EDR Inquiry: 5835108.3
 Order Date: 10/18/2019
 Certification # EF3E-43AF-8174
 Copyright 1995



This Certified Sanborn Map combines the following sheets. Outlined areas indicate map sheets within the collection.

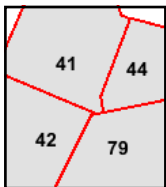
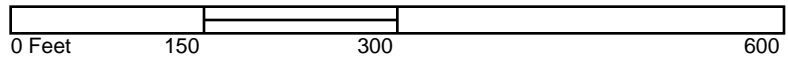

Volume 22, Sheet 79
 Volume 22, Sheet 44
 Volume 22, Sheet 42
 Volume 22, Sheet 41



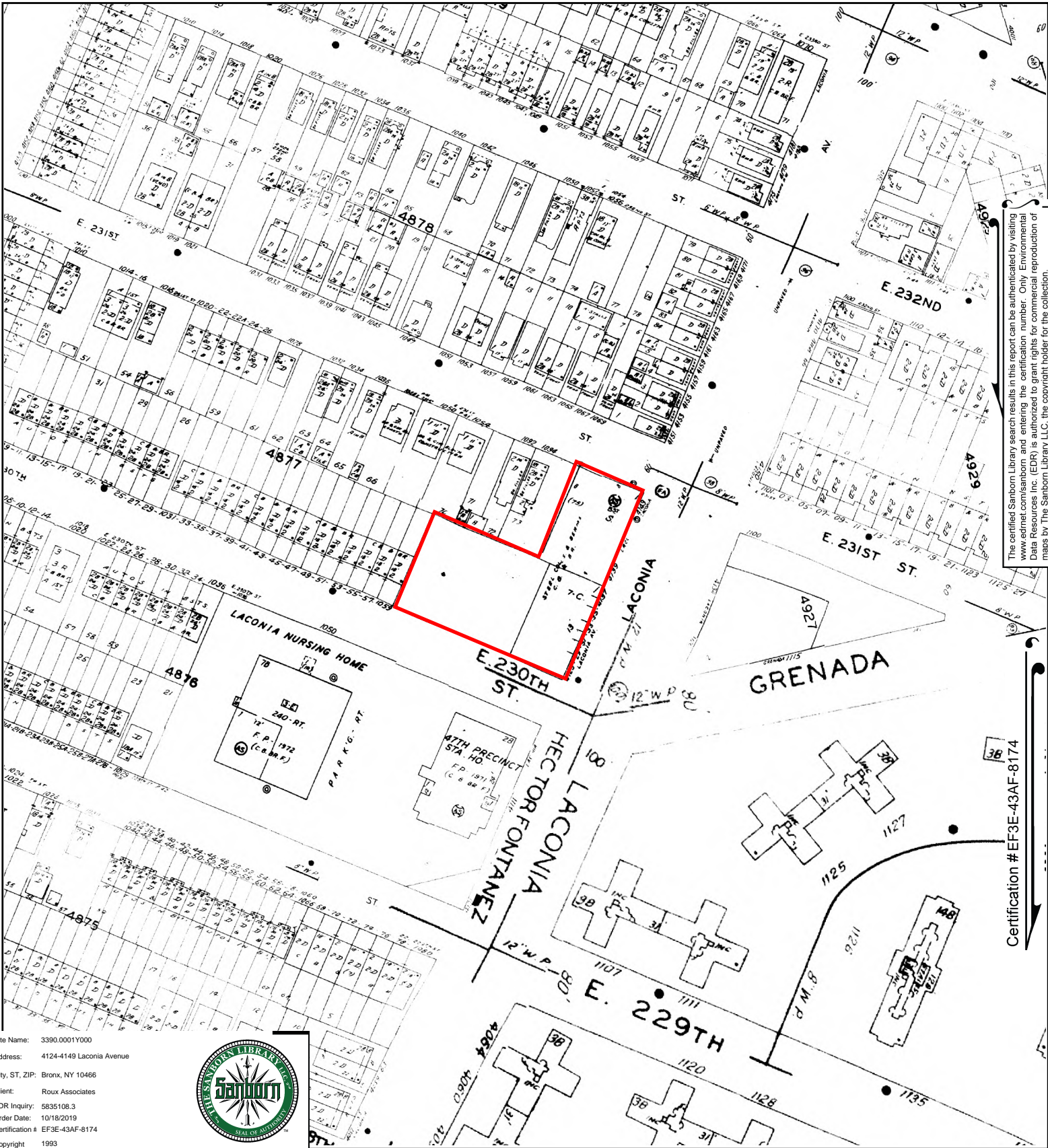

The certified Sanborn Library search results in this report can be authenticated by visiting www.edr.com/sanborn and entering the certification number. Only Environmental Data Resources Inc. (EDR) is authorized to grant rights for commercial reproduction of maps by The Sanborn Library LLC, the copyright holder for the collection.

Certification #EF3E-43AF-8174

Site Name: 3390.0001Y000
 Address: 4124-4149 Laconia Avenue
 City, ST, ZIP: Bronx, NY 10466
 Client: Roux Associates
 EDR Inquiry: 5835108.3
 Order Date: 10/18/2019
 Certification # EF3E-43AF-8174
 Copyright 1993



This Certified Sanborn Map combines the following sheets. Outlined areas indicate map sheets within the collection.

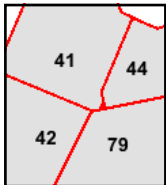
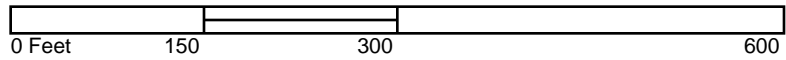

Volume 22, Sheet 79
 Volume 22, Sheet 44
 Volume 22, Sheet 42
 Volume 22, Sheet 41



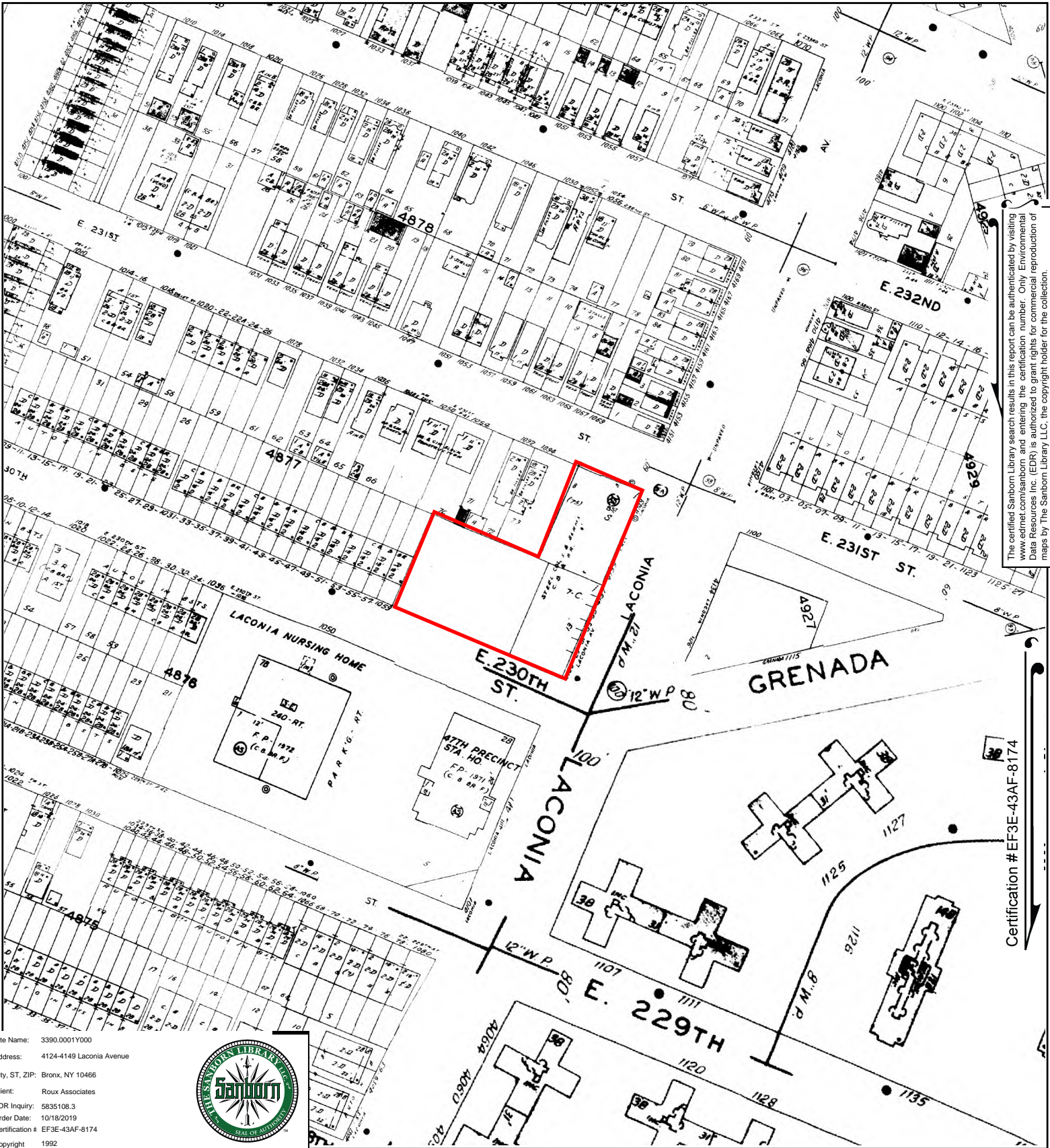

The certified Sanborn Library search results in this report can be authenticated by visiting www.edr.com/sanborn and entering the certification number. Only Environmental Data Resources Inc. (EDR) is authorized to grant rights for commercial reproduction of maps by The Sanborn Library LLC, the copyright holder for the collection.

Certification # EF3E-43AF-8174

Site Name: 3390.0001Y000
 Address: 4124-4149 Laconia Avenue
 City, ST, ZIP: Bronx, NY 10466
 Client: Roux Associates
 EDR Inquiry: 5835108.3
 Order Date: 10/18/2019
 Certification # EF3E-43AF-8174
 Copyright 1992



This Certified Sanborn Map combines the following sheets. Outlined areas indicate map sheets within the collection.

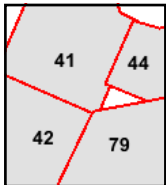
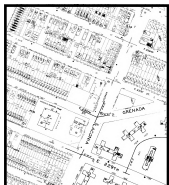
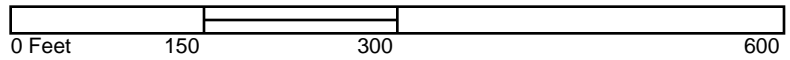

Volume 22, Sheet 79
 Volume 22, Sheet 44
 Volume 22, Sheet 42
 Volume 22, Sheet 41



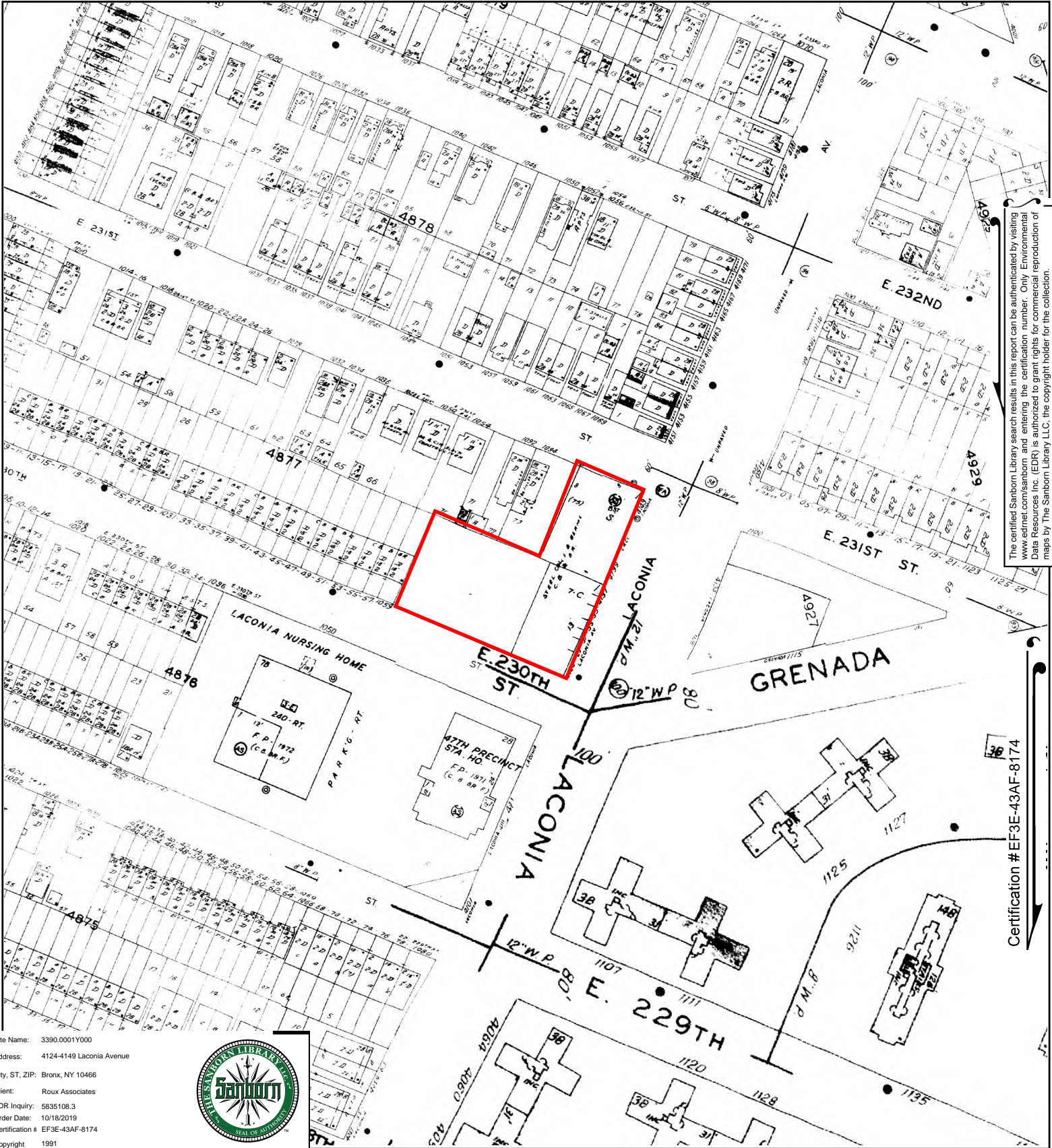

The certified Sanborn Library search results in this report can be authenticated by visiting www.edr.com/sanborn and entering the certification number. Only Environmental Data Resources Inc. (EDR) is authorized to grant rights for commercial reproduction of maps by The Sanborn Library LLC, the copyright holder for the collection.

Certification # EF3E-43AF-8174

Site Name: 3390.0001Y000
 Address: 4124-4149 Laconia Avenue
 City, ST, ZIP: Bronx, NY 10466
 Client: Roux Associates
 EDR Inquiry: 5835108.3
 Order Date: 10/18/2019
 Certification # EF3E-43AF-8174
 Copyright 1991



This Certified Sanborn Map combines the following sheets. Outlined areas indicate map sheets within the collection.

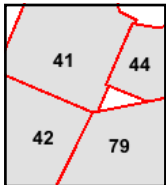
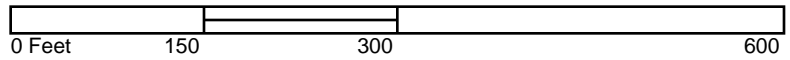

Volume 22, Sheet 79
 Volume 22, Sheet 44
 Volume 22, Sheet 42
 Volume 22, Sheet 41



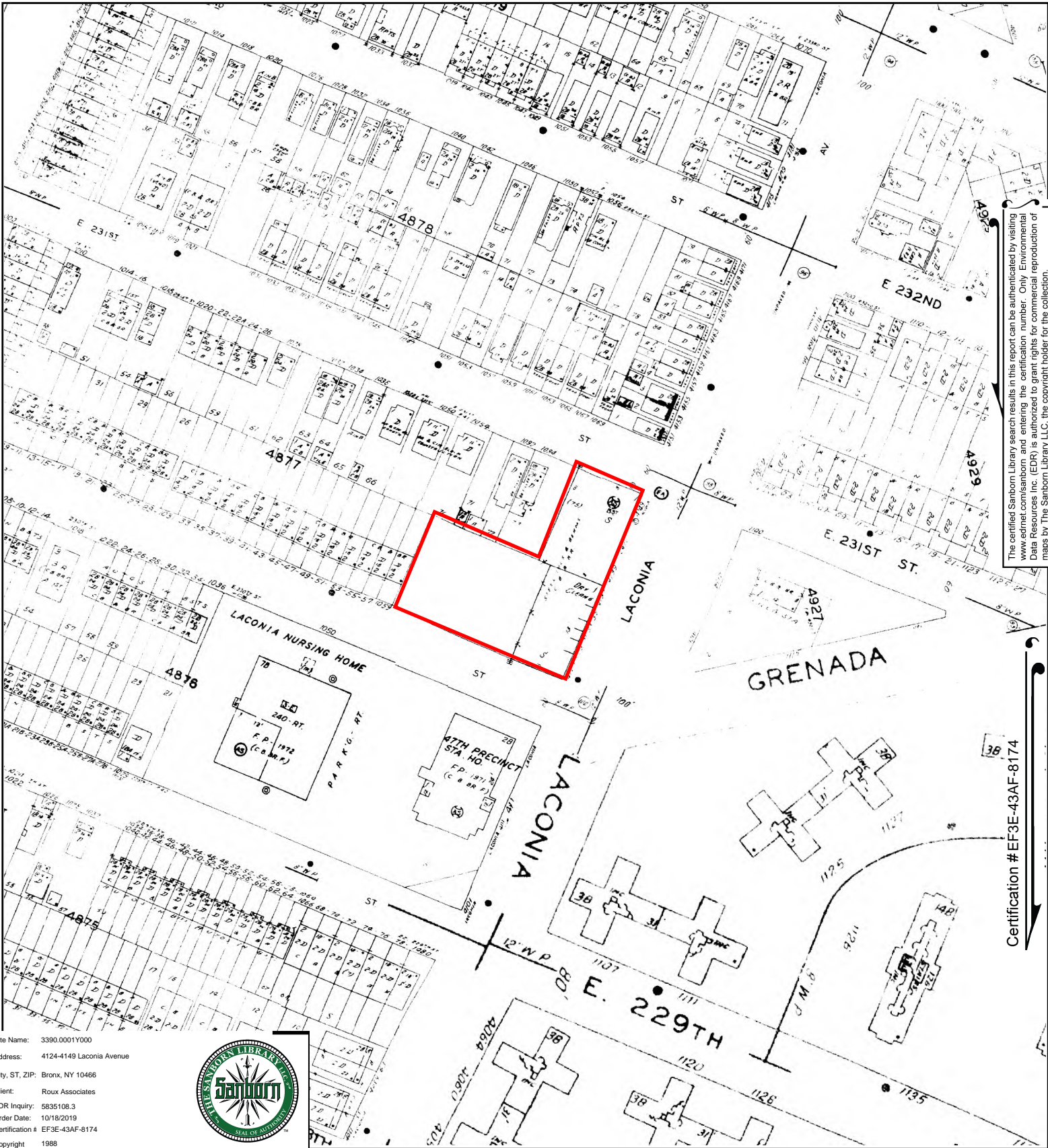

The certified Sanborn Library search results in this report can be authenticated by visiting www.edr.com/sanborn and entering the certification number. Only Environmental Data Resources Inc. (EDR) is authorized to grant rights for commercial reproduction of maps by The Sanborn Library LLC, the copyright holder for the collection.

Certification #EF3E-43AF-8174

Site Name: 3390.0001Y000
 Address: 4124-4149 Laconia Avenue
 City, ST, ZIP: Bronx, NY 10466
 Client: Roux Associates
 EDR Inquiry: 5835108.3
 Order Date: 10/18/2019
 Certification # EF3E-43AF-8174
 Copyright 1988



This Certified Sanborn Map combines the following sheets. Outlined areas indicate map sheets within the collection.

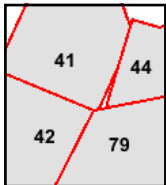

Volume 22, Sheet 79
 Volume 22, Sheet 44
 Volume 22, Sheet 42
 Volume 22, Sheet 41



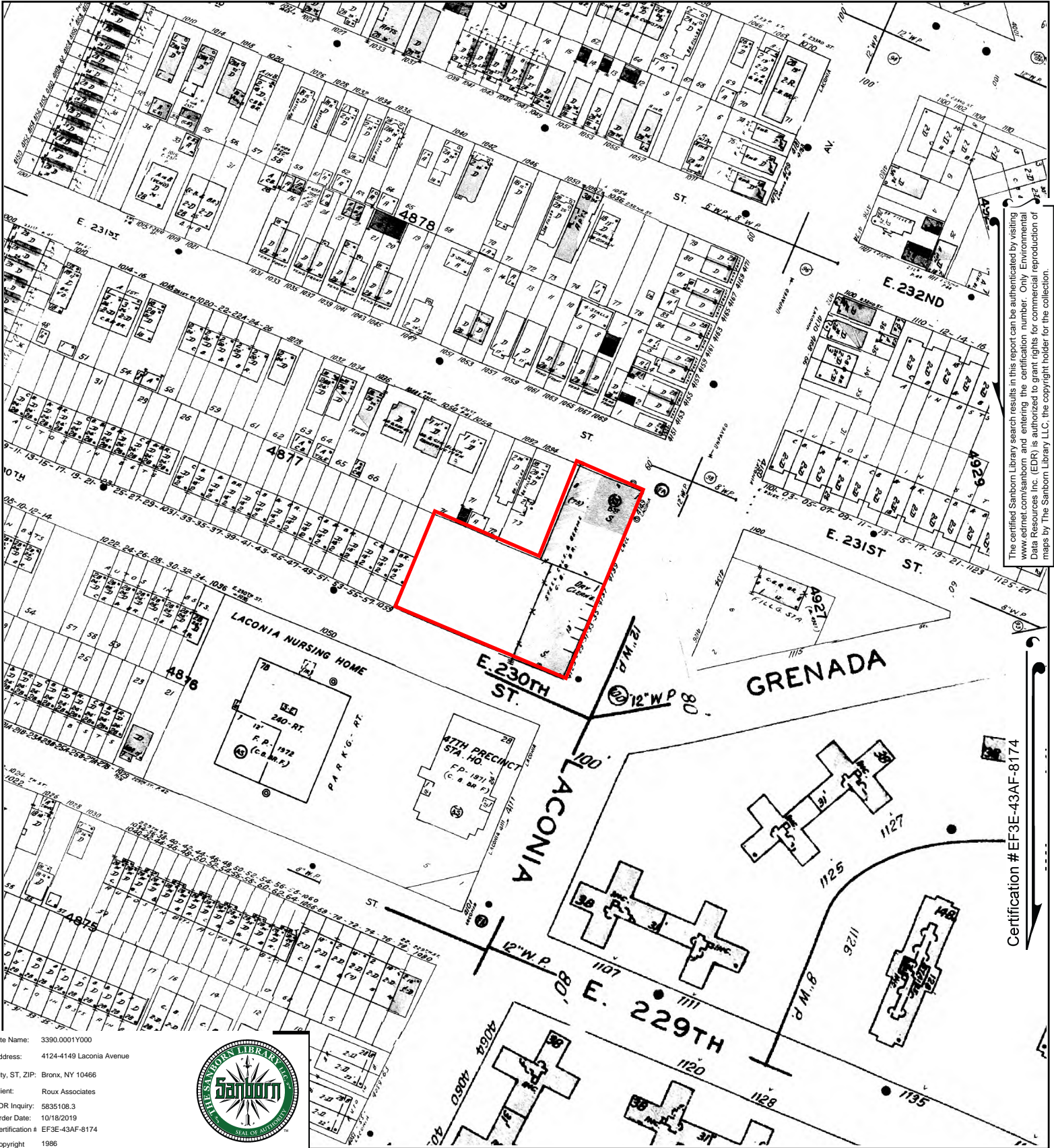

The certified Sanborn Library search results in this report can be authenticated by visiting www.edr.com/sanborn and entering the certification number. Only Environmental Data Resources Inc. (EDR) is authorized to grant rights for commercial reproduction of maps by The Sanborn Library LLC, the copyright holder for the collection.

Certification #EF3E-43AF-8174

Site Name: 3390.0001Y000
 Address: 4124-4149 Laconia Avenue
 City, ST, ZIP: Bronx, NY 10466
 Client: Roux Associates
 EDR Inquiry: 5835108.3
 Order Date: 10/18/2019
 Certification # EF3E-43AF-8174
 Copyright 1986



This Certified Sanborn Map combines the following sheets. Outlined areas indicate map sheets within the collection.

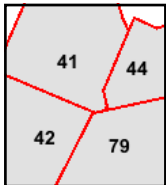
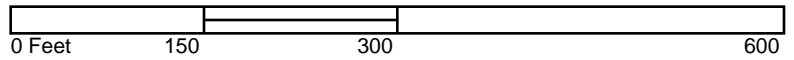

Volume 22, Sheet 79
 Volume 22, Sheet 44
 Volume 22, Sheet 42
 Volume 22, Sheet 41



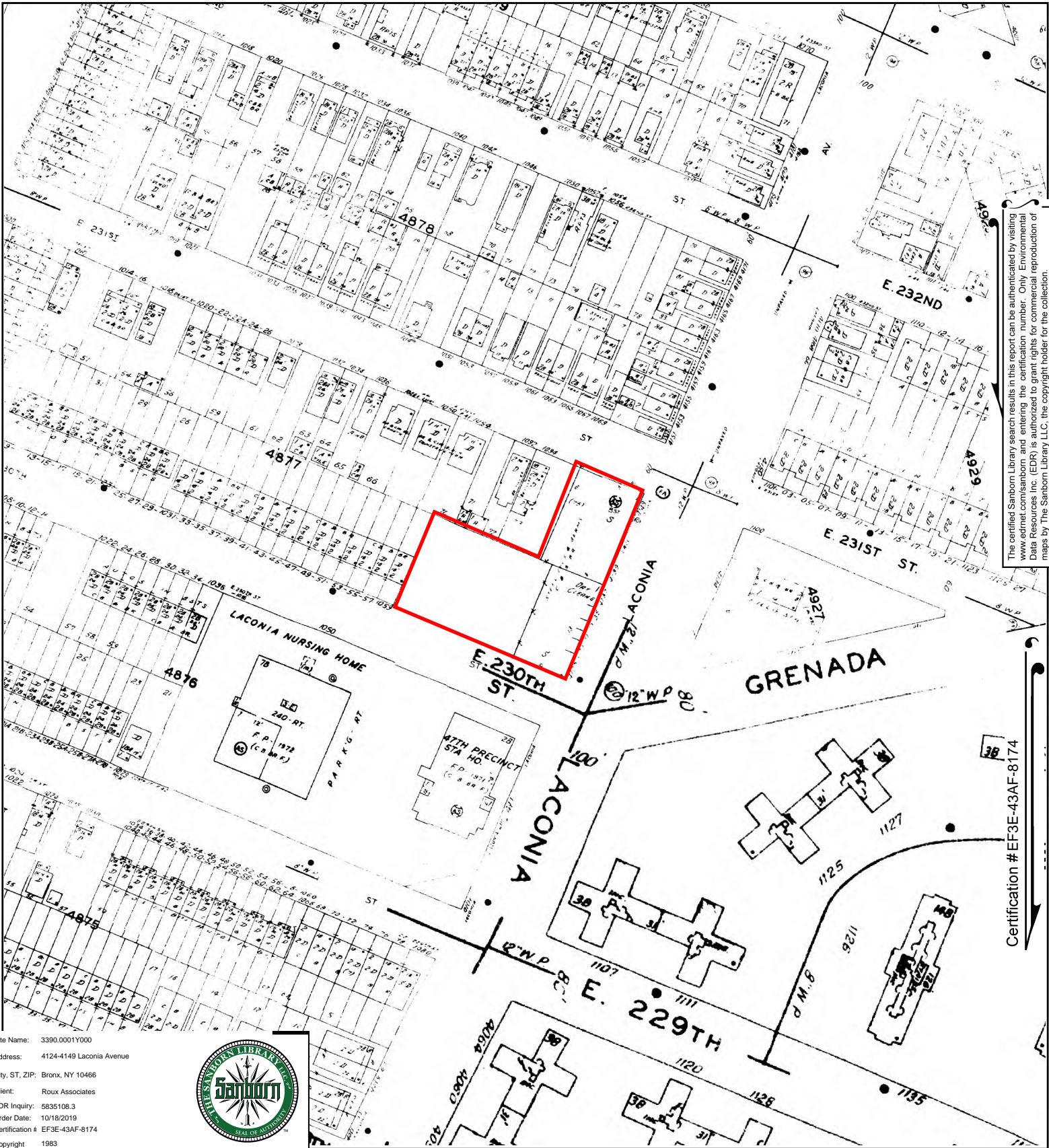

The certified Sanborn Library search results in this report can be authenticated by visiting www.edr.com/sanborn and entering the certification number. Only Environmental Data Resources Inc. (EDR) is authorized to grant rights for commercial reproduction of maps by The Sanborn Library LLC, the copyright holder for the collection.

Certification #EF3E-43AF-8174

Site Name: 3390.0001Y000
 Address: 4124-4149 Laconia Avenue
 City, ST, ZIP: Bronx, NY 10466
 Client: Roux Associates
 EDR Inquiry: 5835108.3
 Order Date: 10/18/2019
 Certification # EF3E-43AF-8174
 Copyright 1983



This Certified Sanborn Map combines the following sheets. Outlined areas indicate map sheets within the collection.

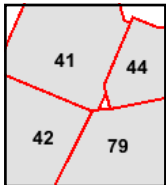
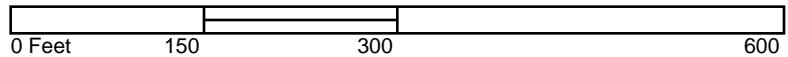

Volume 22, Sheet 79
 Volume 22, Sheet 44
 Volume 22, Sheet 42
 Volume 22, Sheet 41



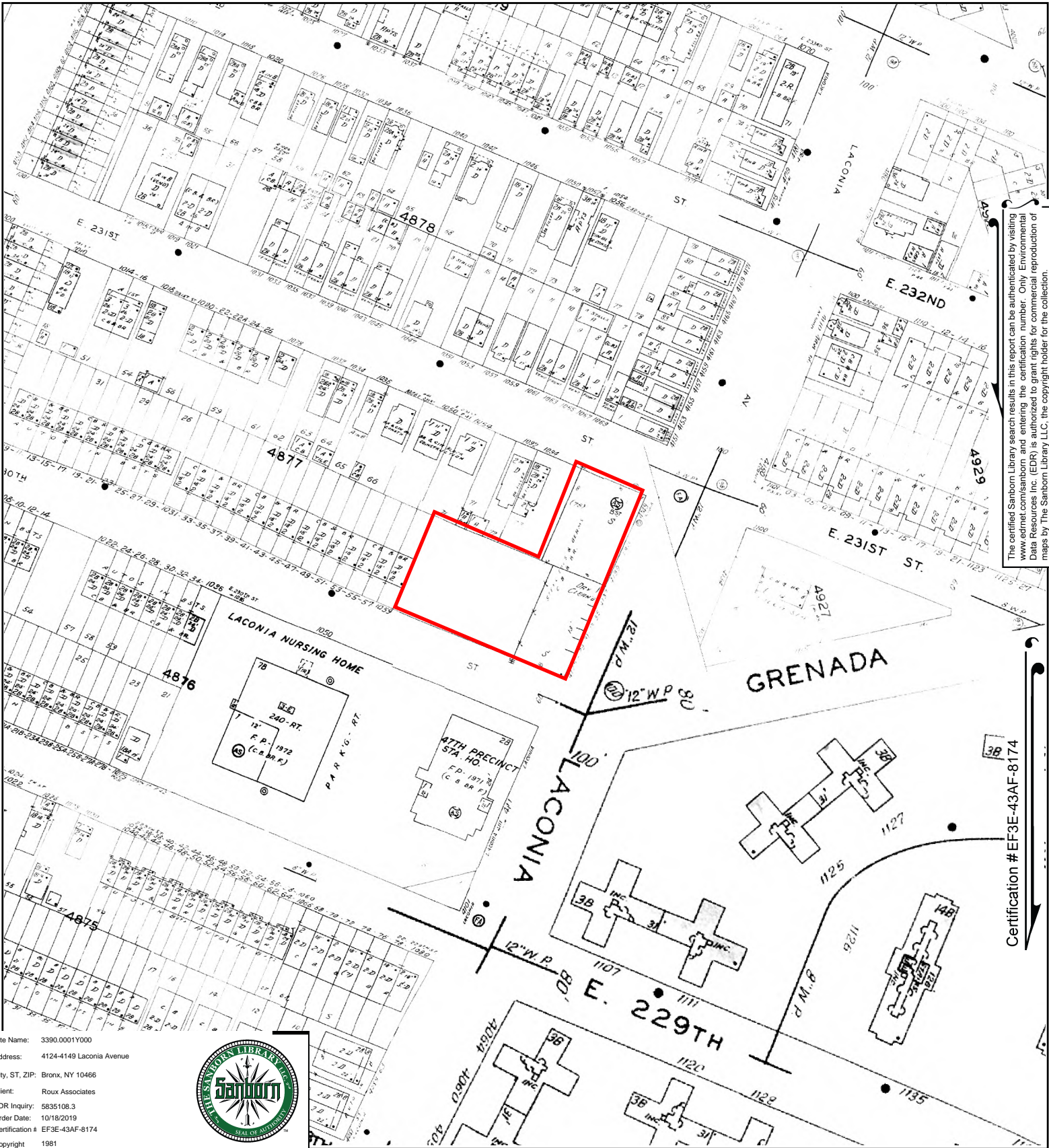

The certified Sanborn Library search results in this report can be authenticated by visiting www.edrnet.com/sanborn and entering the certification number. Only Environmental Data Resources Inc. (EDR) is authorized to grant rights for commercial reproduction of maps by The Sanborn Library LLC, the copyright holder for the collection.

Certification # EF3E-43AF-8174

Site Name: 3390.0001Y000
 Address: 4124-4149 Laconia Avenue
 City, ST, ZIP: Bronx, NY 10466
 Client: Roux Associates
 EDR Inquiry: 5835108.3
 Order Date: 10/18/2019
 Certification # EF3E-43AF-8174
 Copyright 1981



This Certified Sanborn Map combines the following sheets.
 Outlined areas indicate map sheets within the collection.

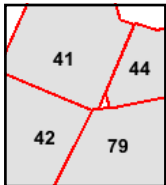
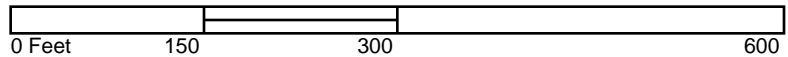

Volume 22, Sheet 79
 Volume 22, Sheet 44
 Volume 22, Sheet 42
 Volume 22, Sheet 42
 Volume 22, Sheet 41



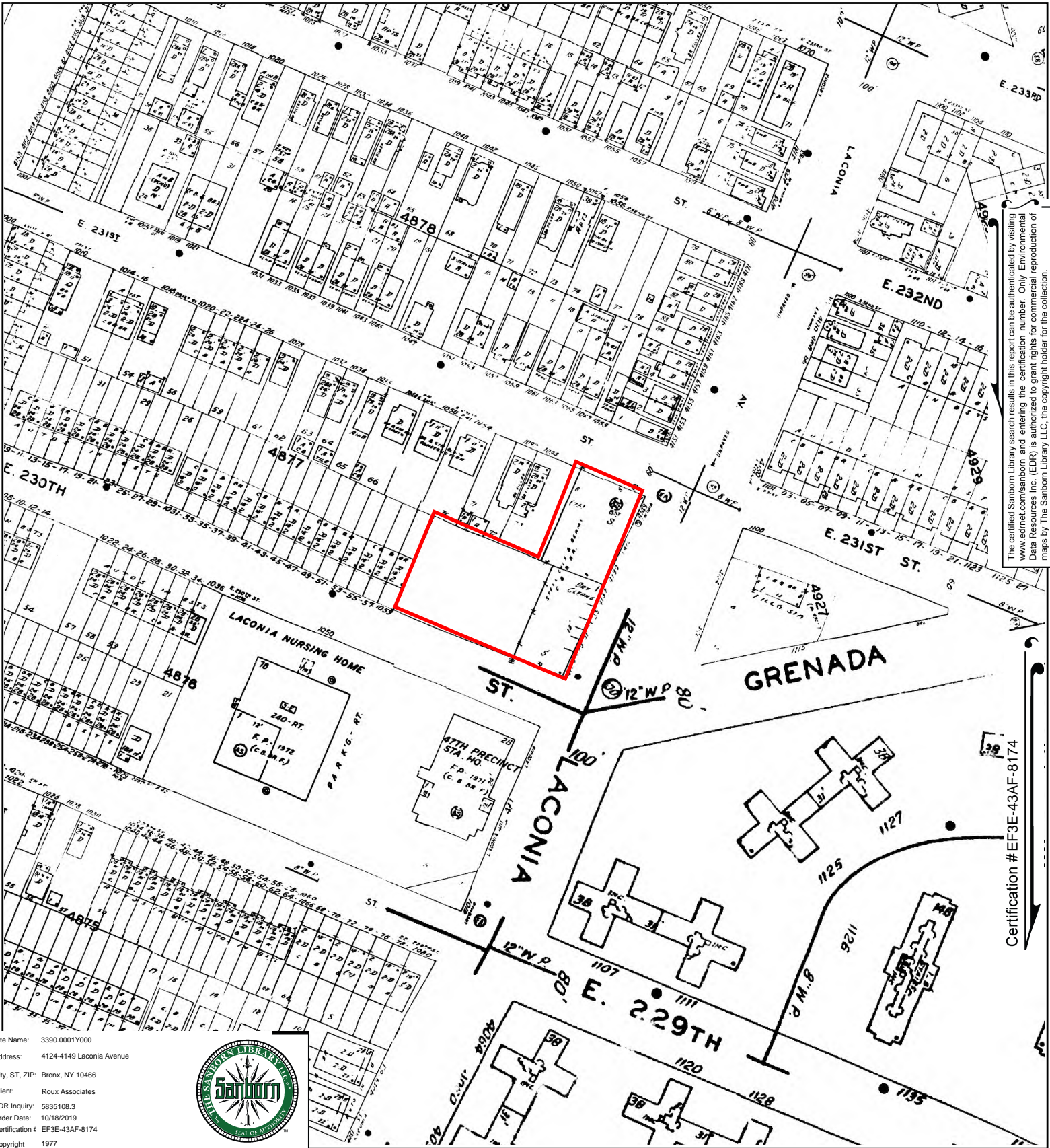

The certified Sanborn Library search results in this report can be authenticated by visiting www.edr.com/sanborn and entering the certification number. Only Environmental Data Resources Inc. (EDR) is authorized to grant rights for commercial reproduction of maps by The Sanborn Library LLC, the copyright holder for the collection.

Certification #EF3E-43AF-8174

Site Name: 3390.0001Y000
 Address: 4124-4149 Laconia Avenue
 City, ST, ZIP: Bronx, NY 10466
 Client: Roux Associates
 EDR Inquiry: 5835108.3
 Order Date: 10/18/2019
 Certification # EF3E-43AF-8174
 Copyright: 1977



This Certified Sanborn Map combines the following sheets.
 Outlined areas indicate map sheets within the collection.

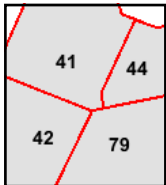
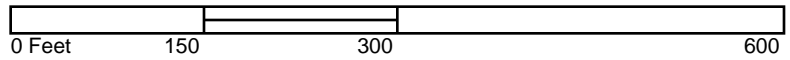

Volume 22, Sheet 79
 Volume 22, Sheet 44
 Volume 22, Sheet 42
 Volume 22, Sheet 41



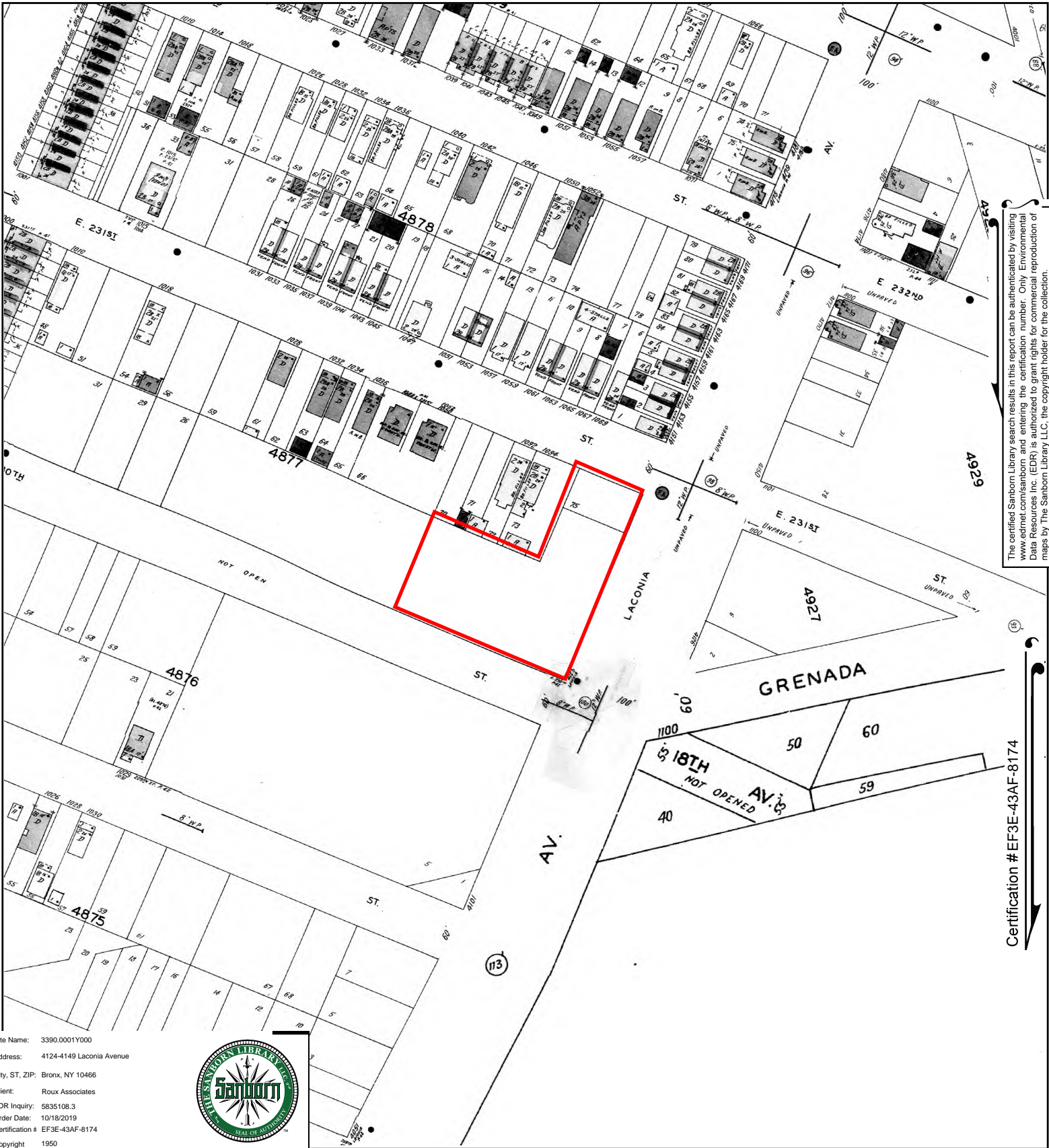

The certified Sanborn Library search results in this report can be authenticated by visiting www.edrnet.com/sanborn and entering the certification number. Only Environmental Data Resources Inc. (EDR) is authorized to grant rights for commercial reproduction of maps by The Sanborn Library LLC, the copyright holder for the collection.

Certification # EF3E-43AF-8174

Site Name: 3390.0001Y000
 Address: 4124-4149 Laconia Avenue
 City, ST, ZIP: Bronx, NY 10466
 Client: Roux Associates
 EDR Inquiry: 5835108.3
 Order Date: 10/18/2019
 Certification # EF3E-43AF-8174
 Copyright 1950



This Certified Sanborn Map combines the following sheets. Outlined areas indicate map sheets within the collection.

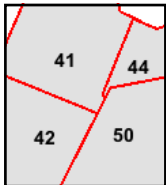
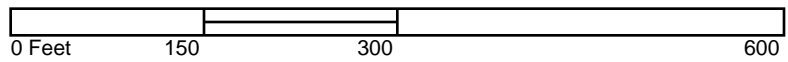

Volume 22, Sheet 50
 Volume 22, Sheet 44
 Volume 22, Sheet 42
 Volume 22, Sheet 41



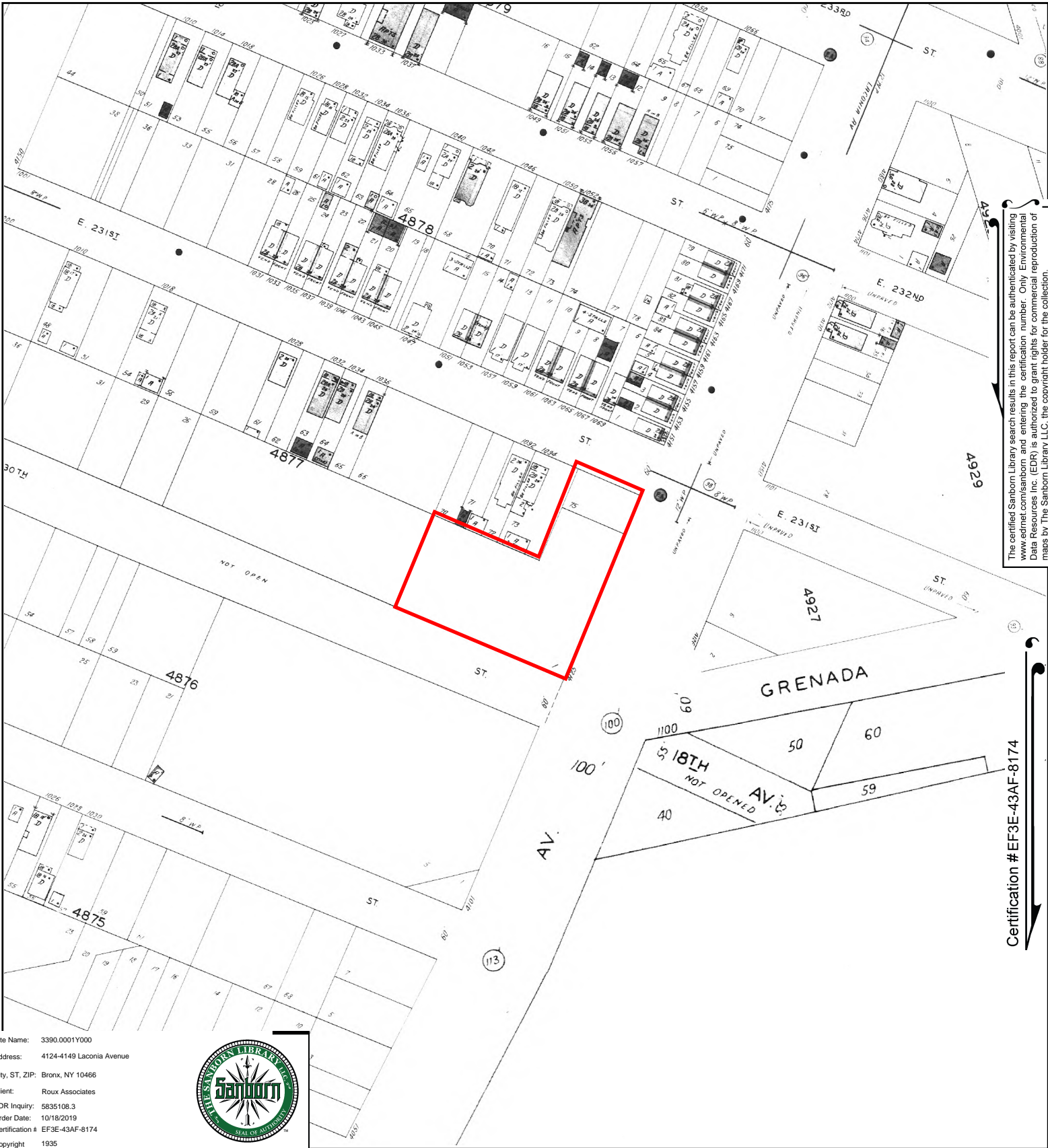

The certified Sanborn Library search results in this report can be authenticated by visiting www.edrnet.com/sanborn and entering the certification number. Only Environmental Data Resources Inc. (EDR) is authorized to grant rights for commercial reproduction of maps by The Sanborn Library LLC, the copyright holder for the collection.

Certification # EF3E-43AF-8174

Site Name: 3390.0001Y000
 Address: 4124-4149 Laconia Avenue
 City, ST, ZIP: Bronx, NY 10466
 Client: Roux Associates
 EDR Inquiry: 5835108.3
 Order Date: 10/18/2019
 Certification # EF3E-43AF-8174
 Copyright 1935



This Certified Sanborn Map combines the following sheets.
 Outlined areas indicate map sheets within the collection.

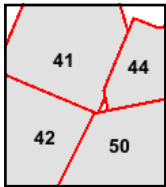
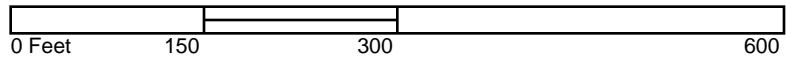

Volume 22, Sheet 50
 Volume 22, Sheet 44
 Volume 22, Sheet 42
 Volume 22, Sheet 41



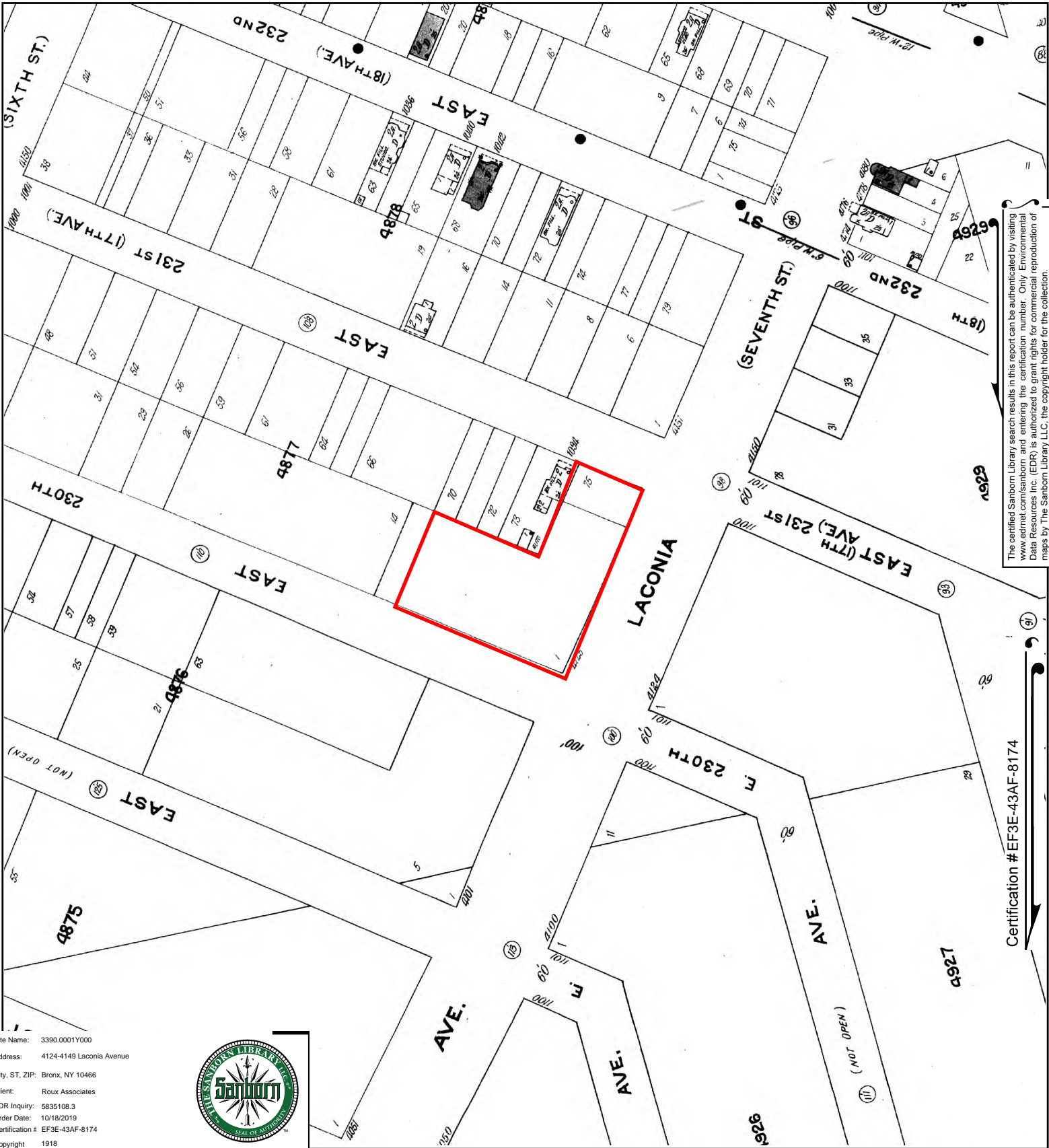

The certified Sanborn Library search results in this report can be authenticated by visiting www.edrnet.com/sanborn and entering the certification number. Only Environmental Data Resources Inc. (EDR) is authorized to grant rights for commercial reproduction of maps by The Sanborn Library LLC, the copyright holder for the collection.

Certification #EF3E-43AF-8174

Site Name: 3390.0001Y000
 Address: 4124-4149 Laconia Avenue
 City, ST, ZIP: Bronx, NY 10466
 Client: Roux Associates
 EDR Inquiry: 5835108.3
 Order Date: 10/18/2019
 Certification # EF3E-43AF-8174
 Copyright 1918



This Certified Sanborn Map combines the following sheets.
 Outlined areas indicate map sheets within the collection.

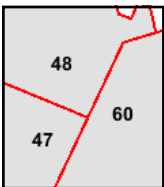
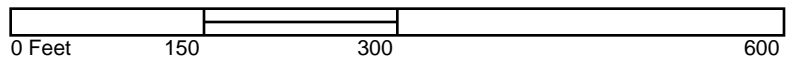

Volume 18, Sheet 60
 Volume 18, Sheet 48
 Volume 18, Sheet 47



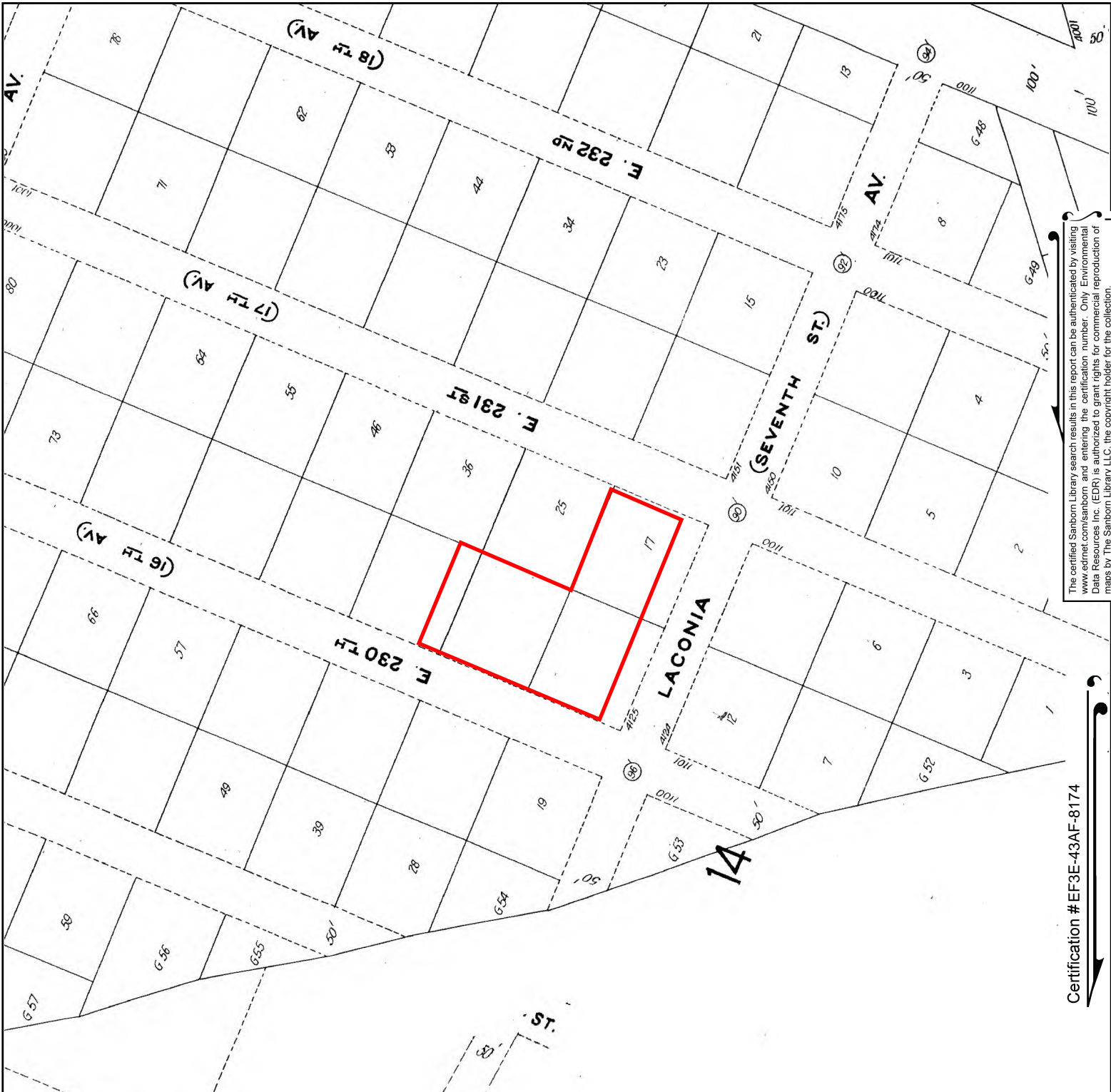

The certified Sanborn Library search results in this report can be authenticated by visiting www.edrnet.com/sanborn and entering the certification number. Only Environmental Data Resources Inc. (EDR) is authorized to grant rights for commercial reproduction of maps by The Sanborn Library LLC, the copyright holder for the collection.

Certification # EF3E-43AF-8174

Site Name: 3390.0001Y000
 Address: 4124-4149 Laconia Avenue
 City, ST, ZIP: Bronx, NY 10466
 Client: Roux Associates
 EDR Inquiry: 5835108.3
 Order Date: 10/18/2019
 Certification # EF3E-43AF-8174
 Copyright 1908



This Certified Sanborn Map combines the following sheets. Outlined areas indicate map sheets within the collection.

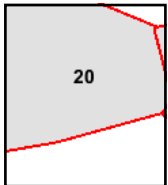

Volume B, Sheet 20

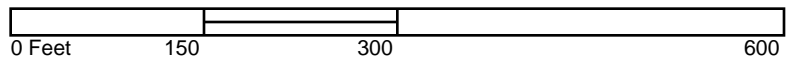

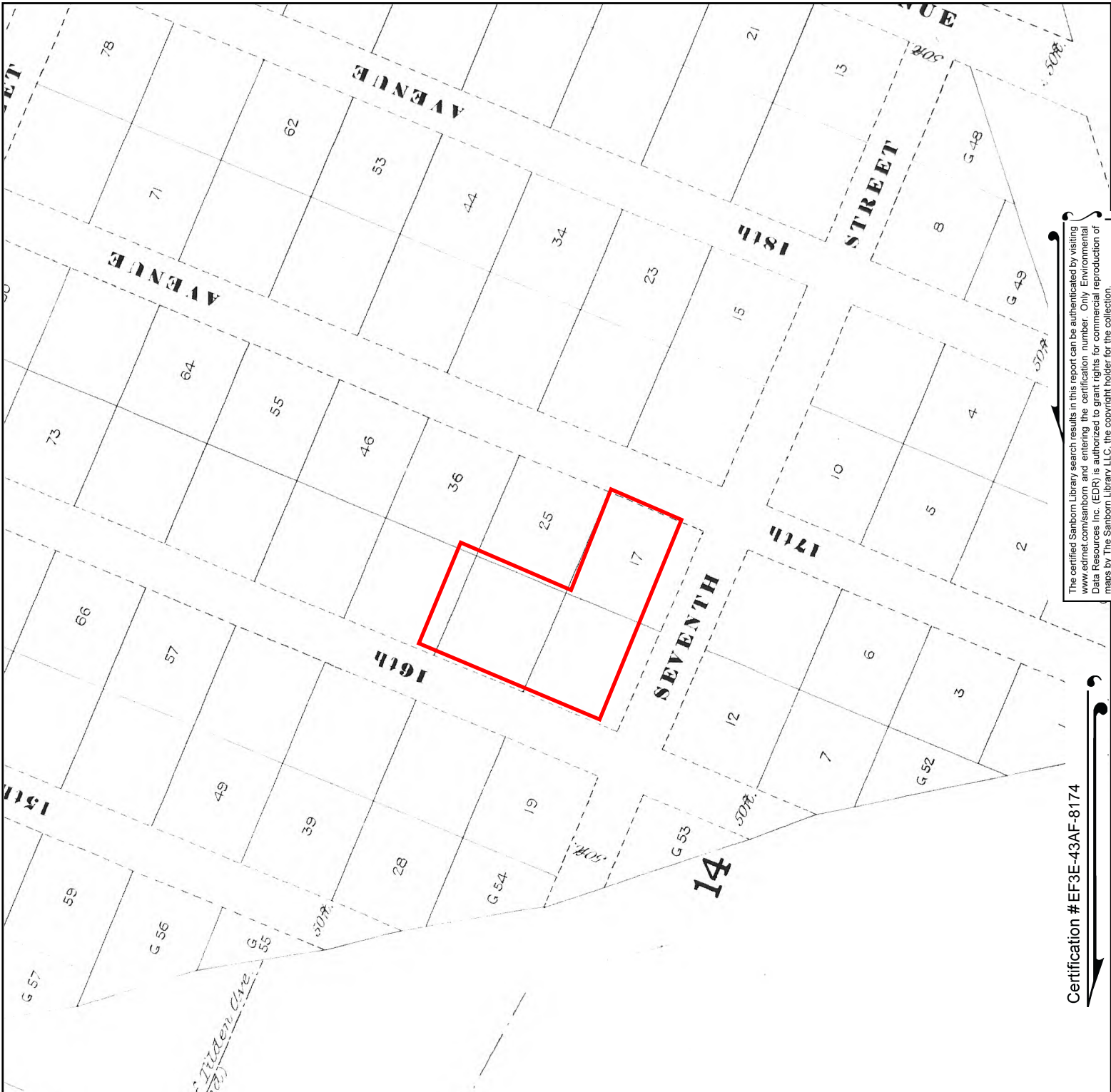

The certified Sanborn Library search results in this report can be authenticated by visiting www.edrnet.com/sanborn and entering the certification number. Only Environmental Data Resources Inc. (EDR) is authorized to grant rights for commercial reproduction of maps by The Sanborn Library LLC, the copyright holder for the collection.

Certification # EF3E-43AF-8174

Site Name: 3390.0001Y000
 Address: 4124-4149 Laconia Avenue
 City, ST, ZIP: Bronx, NY 10466
 Client: Roux Associates
 EDR Inquiry: 5835108.3
 Order Date: 10/18/2019
 Certification # EF3E-43AF-8174
 Copyright 1897



This Certified Sanborn Map combines the following sheets.
 Outlined areas indicate map sheets within the collection.

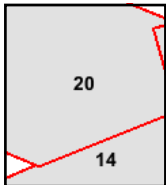
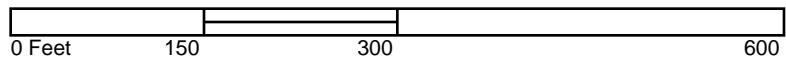

Volume B, Sheet 20
 Volume B, Sheet 14

